

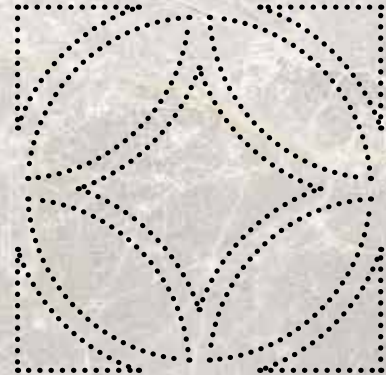

SQUARE AFFAIR
KERAMIKA KANJIŽA

2019 KATALOG / CATALOGUE

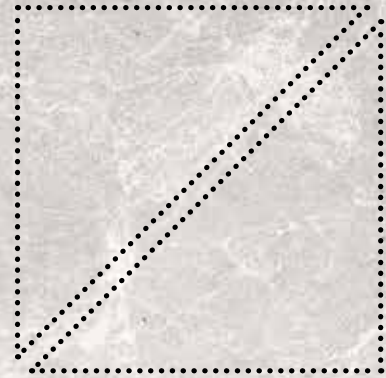
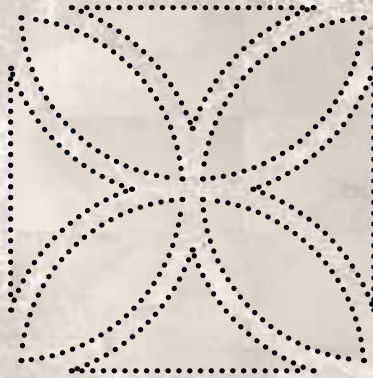

SADRŽAJ / CONTENT

| | | | |
|------------|----------------------------------|------------|---------------------------|
| 4 | / GRES PORCELAIN | 126 | / DENIM |
| 6 | / VEGA | 130 | / PASTEL |
| 10 | / JUPITER | 134 | / CARRARA |
| 14 | / EMOTION | 138 | / HABITAT |
| 18 | / STARWOOD | 144 | / MAIOLICA |
| 22 | / EVER | 148 | / LIMESTONE |
| 26 | / ANTICO | 154 | / MARFIL |
| 30 | / FEELING | 158 | / FUSION |
| 34 | / STYLE | 162 | / VENUS |
| 37 | / CHIC | 166 | / TRAVERTINO |
| 40 | / CEMENT | 170 | / BIANCA |
| 47 | / MEMENTO | 174 | / HAPPY |
| 54 | / SOFT | 176 | / KITCHEN |
| 60 | / MYSTONE | 180 | / ALLEGRA |
| 63 | / HARDROCK | 185 | / NEXT |
| 66 | / LIMESTONE | 188 | / LIVING |
| 70 | / DOMUS | 192 | / AMORE |
| 74 | / PIETRA | 198 | / TEHNIČKE KARAKTERISTIKE |
| 77 | / TERRAZZO | | TECHNICAL CHARACTERISTICS |
| 80 | / LAND | 208 | / OBJAŠNJENJE SIMBOLA |
| 83 | / VIA STRADA / ROTONDA | | SIMBOL EXPLANATION |
| 86 | / CONGO | | |
| 89 | / CASTELLO | | |
| 92 | / ROCKY | | |
| 96 | / FASADNE PLOČICE / FACADE TILES | | |
| 98 | / BRICK | | |
| 101 | / PARETE | | |
| 104 | / MURETTO | | |
| 106 | / ZIDNE PLOČICE / WALL TILES | | |
| 108 | / ONYX | | |
| 112 | / JOY | | |
| 119 | / ELEGANT | | |
| 122 | / SOUL | | |

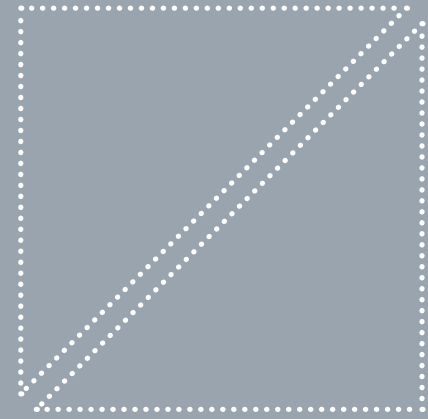

“Jednostavnost je ključ istinske elegancije” - Coco Chanel

“Simplicity is the keynote of all true elegance.” - Coco Chanel

GRES

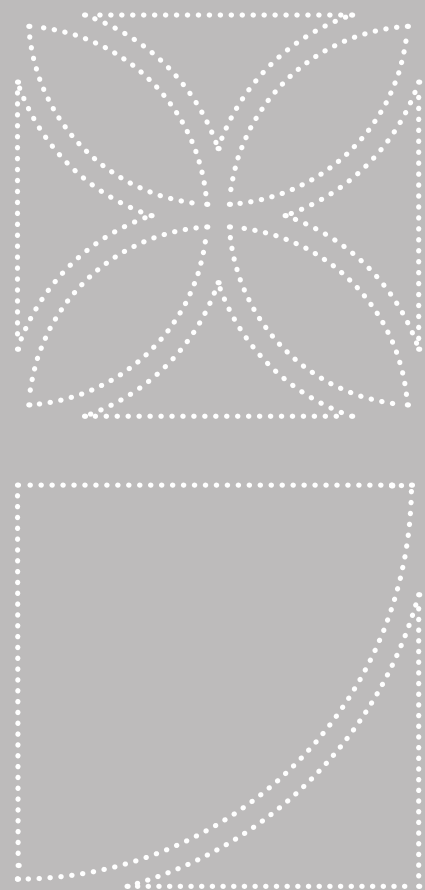

/ ANTICO WHITE 20X80

PORCELAIN





VEGA

ZIDNE I PODNE PLOČICE / WALL AND FLOOR TILES

/ 30X60, 60X60

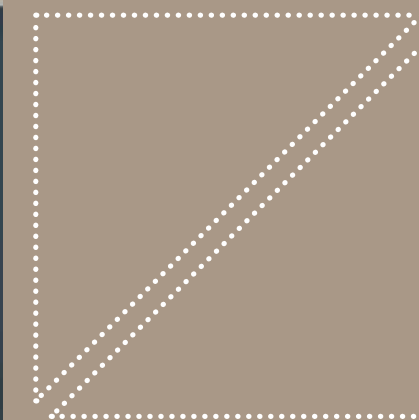

/ VEGA CREMA 29.5x59 / VEGA DESERT 29.5x59 / VEGA 59x59



PEI 4
12

VEGA CREMA 29,5x59 cm RETT / FT/WT



PEI 4
4

VEGA DESERT 29,5x59 cm RETT / FT/WT



PEI 4
12

VEGA LINEA 3D CREMA 29,5x59 cm RETT / FT/WT



PEI 4
8

VEGA CREMA 59x59 cm RETT / FT

| FORMAT | KOM/PC | M ² | KG | M ² /PAL | KG/PAL | PREPORUČENA FUGA / RECOMENDED GROUT MM |
|---|--------------------------|----------------|-------|-------------------------|--|--|
| | | | | | | |
| 29,5x59 | 6 | 1,04 | 20,94 | 49,92 | 1035,00 | 3 |
| 59x59 | 3 | 1,04 | 21,58 | 41,60 | 890,00 | |
| WT WALL TILES / ZIDNE PLOČICE m ² | LI LISTELA KOM/PC | | | IN INSERT KOM/PC | FT FLOOR TILES / PODNE PLOČICE m ² | |
| RETT REKTIFIKOVANA PLOČICA / RECTIFIED TILE | | | | | | |



JUPITER

ZIDNE I PODNE PLOČICE / WALL AND FLOOR TILES

/ 30X60, 60X60

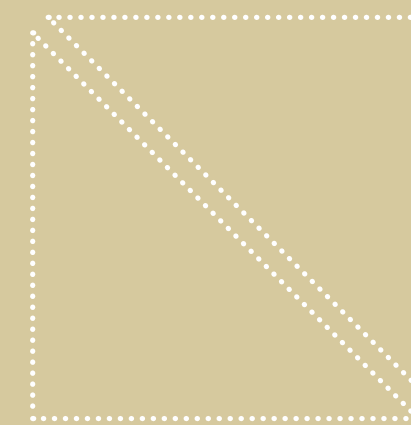
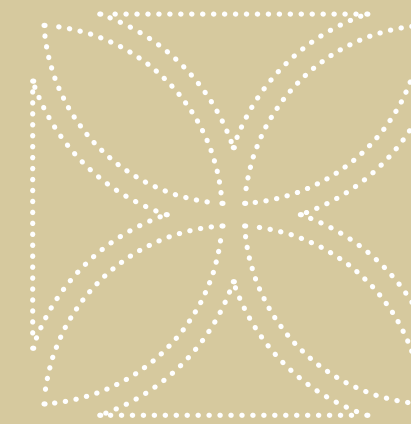
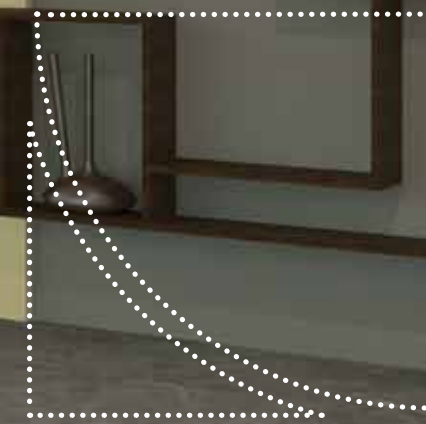



/ JUPITER DARK 29.5x59 / JUPITER ICE 29.5x59 / JUPITER ICE 59x59

JUPITER / ZIDNE I PODNE PLOČICE / WALL AND FLOOR TILES



PEI 4
12

JUPITER ICE 29,5x59 cm **RETT** / FT/WT



PEI 4
12

JUPITER DARK 29,5x59 cm / FT/WT **RETT**

JUPITER / PODNE PLOČICE / FLOOR TILES



PEI 4
8

JUPITER ICE 59x59 cm **RETT** / FT

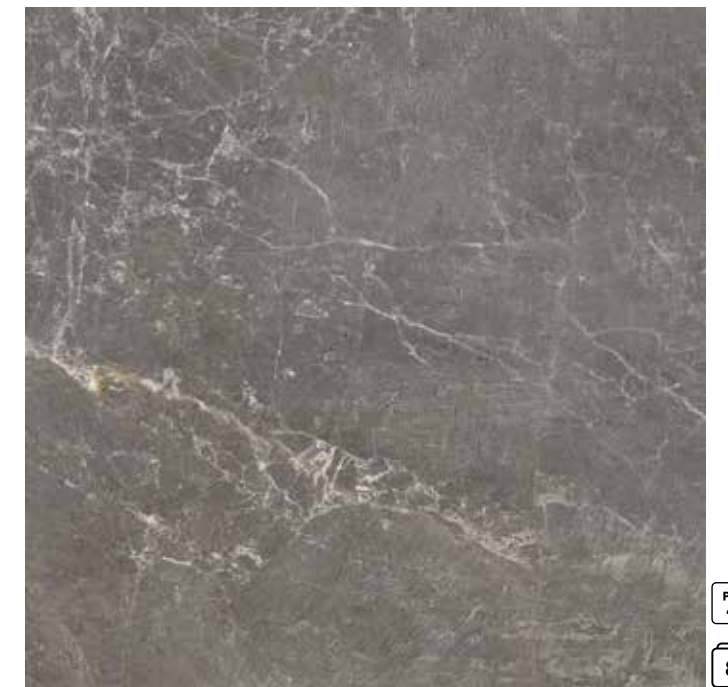

PEI 4
8

JUPITER DARK 59x59 cm **RETT** / FT

| FORMAT | KOM/PC | M ² | KG | M ² /PAL | KG/PAL | PREPORUČENA FUGA / RECOMENDED GROUT MM |
|---|--------------------------|-------------------------|--|---------------------|-------------------|--|
| | | | | | | |
| 29,5x59 59x59 | 6 3 | 1,04 1,04 | 20,94 21,58 | 49,92 41,60 | 1035,00 890,00 | 3 |
| WT WALL TILES / ZIDNE PLOČICE m ² | LI LISTELA KOM/PC | IN INSERT KOM/PC | FT FLOOR TILES / PODNE PLOČICE m ² | | | |
| RETT REKTIFIKOVANA PLOČICA / RECTIFIED TILE | | | | | | |



EMOTION

ZIDNE I PODNE PLOČICE / WALL AND FLOOR TILES

/ 30X60

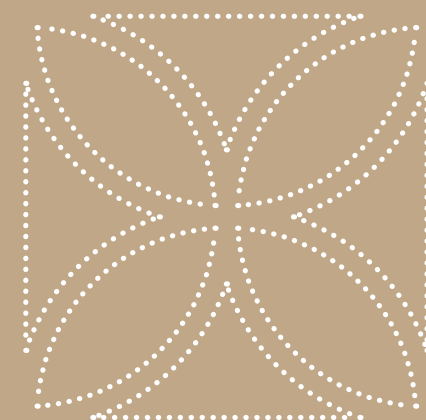
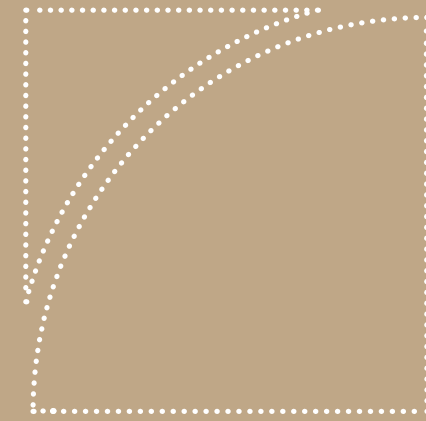

/ EMOTION GREY 30x60 / EVER OAK 20x80

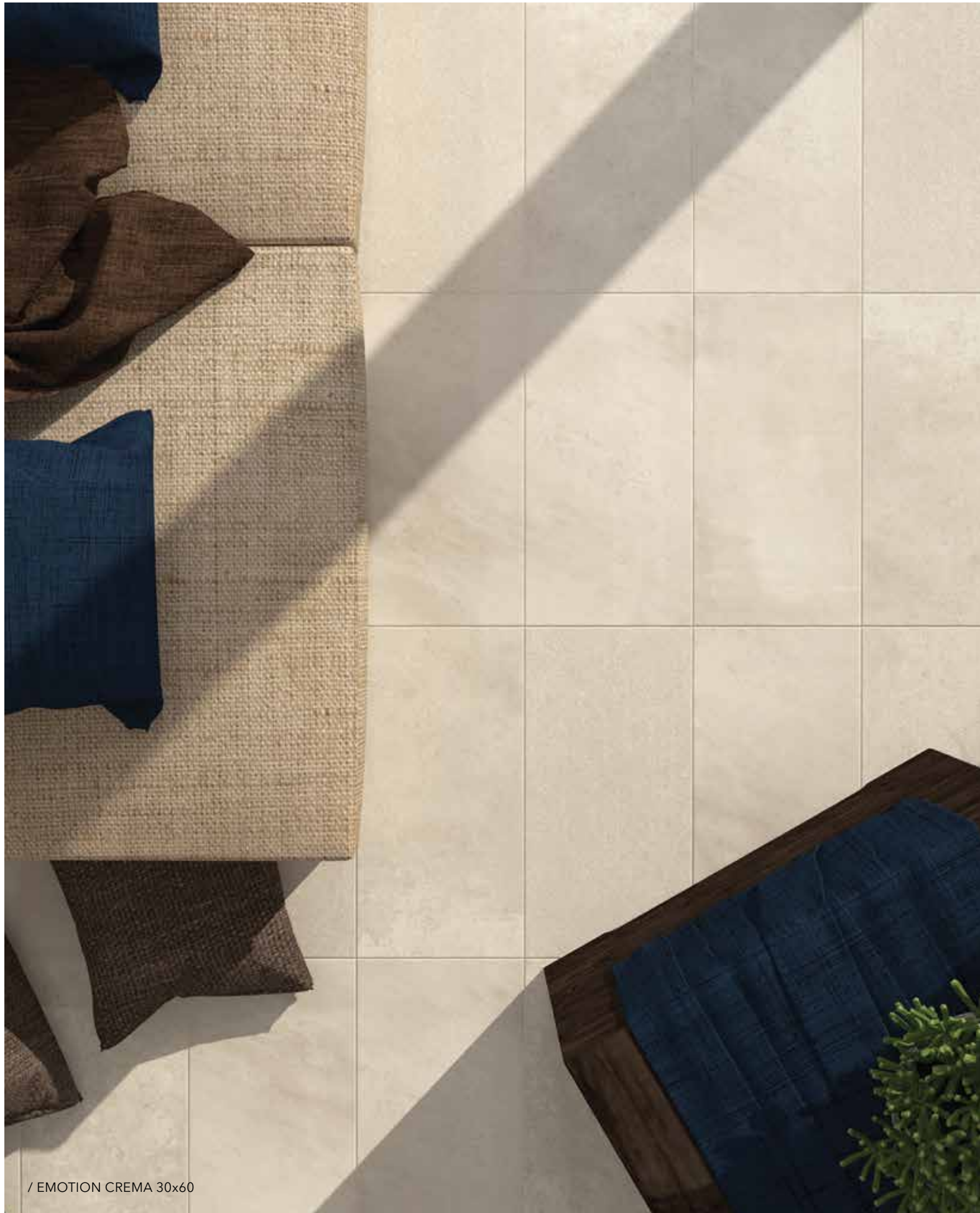

/ EMOTION CREMA 30x60

EMOTION / ZIDNE I PODNE PLOČICE / WALL AND FLOOR TILES



PEI 4

12



EMOTION CREMA 30x60 cm / FT/WT

PEI 4

12



EMOTION ONDA 3D CREMA 30x60 cm / FT/WT

PEI 4

12



EMOTION GREY 30x60 cm / FT/WT

PEI 4

12



EMOTION ONDA 3D GREY 30x60 cm / FT/WT

| FORMAT | KOM/PC | M ² | KG | M ² /PAL | KG/PAL | PREPORUČENA FUGA / RECOMENDED GROUT MM |
|---|--------------------------|-------------------------|--|---------------------|---------|--|
| | | | | | | |
| 30x60 | 6 | 1,08 | 21,66 | 51,84 | 1070,00 | 3 |
| WT WALL TILES / ZIDNE PLOČICE m ² | LI LISTELA KOM/PC | IN INSERT KOM/PC | FT FLOOR TILES / PODNE PLOČICE m ² | | | |



STARWOOD

PODNE PLOČICE / FLOOR TILES

/ 20X80

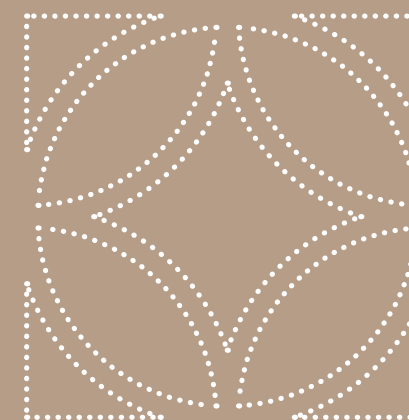

/ STARWOOD NATURAL 20x80



/ STARWOOD ASH 20x80

STARWOOD / PODNE PLOČICE / FLOOR TILES



PEI 4

8

STARWOOD ALMOND 20x80 cm / FT
STARWOOD ALMOND 19x79 cm **RETT** / FT



PEI 4

8

STARWOOD ASH 20x80 cm / FT
STARWOOD ASH 19x79 cm **RETT** / FT



PEI 4

8

STARWOOD NATURAL 20x80 cm / FT
STARWOOD NATURAL 19x79 cm **RETT** / FT

| FORMAT | KOM/PC | M ² | KG | M ² /PAL | KG/PAL | PREPORUČENA FUGA RECOMENDED GROUT MM | PREKLAPANJE OVERLAP |
|--------|--------|----------------|-------|---------------------|---------|---|-----------------------------|
| | | | | | | | |
| 20x80 | 6 | 0,96 | 19,92 | 51,84 | 1100,00 | 3 | MAX.30% DUŽINE OF LENGHT |
| 19x79 | 6 | 0,90 | 18,69 | 48,60 | 1035,00 | | |

WT WALL TILES / ZIDNE PLOČICE m² **LI** LISTELA KOM/PC **IN** INSERT KOM/PC **FT** FLOOR TILES / PODNE PLOČICE m²
RETT REKTIFIKOVANA PLOČICA / RECTIFIED TILE



EVER

PODNE PLOČICE / FLOOR TILES

/ 20X80

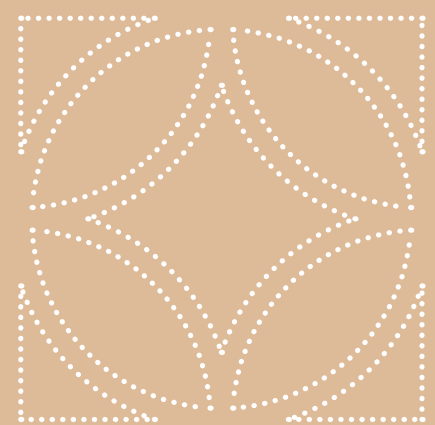
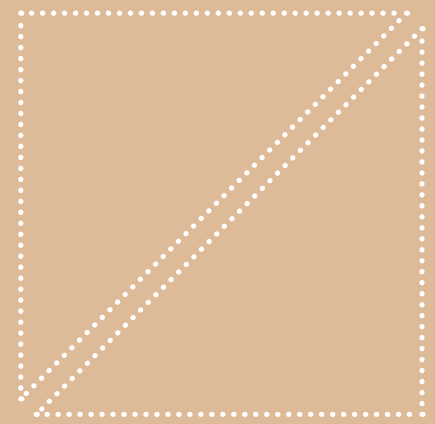

/ EVER NUT 20X80



/ EVER ALMOND 20x80



PEI 4

8

EVER ALMOND 20x80 cm / FT
EVER ALMOND 19x79 cm **RETT** / FT



PEI 4

8

EVER OAK 20x80 cm / FT
EVER OAK 19x79 cm **RETT** / FT



PEI 4

8

EVER CHERRY 20x80 cm / FT
EVER CHERRY 19x79 cm **RETT** / FT



PEI 4

8

EVER NUT 20x80 cm / FT
EVER NUT 19x79 cm **RETT** / FT

| FORMAT | KOM/PC | M ² | KG | M ² /PAL | KG/PAL | PREPORUČENA FUGA RECOMENDED GROUT MM | PREKLAPANJE OVERLAP |
|---|--------|--------------------------|----------------|-------------------------|--------------------|--|-----------------------------|
| | | | | | | | |
| 20x80 19x79 | 6 6 | 0,96 0,90 | 19,92 18,69 | 51,84 48,60 | 1100,00 1035,00 | 3 | MAX.30% DUŽINE OF LENGHT |
| WT WALL TILES / ZIDNE PLOČICE m ² | | LI LISTELA KOM/PC | | IN INSERT KOM/PC | | FT FLOOR TILES / PODNE PLOČICE m ² | |
| RETT REKTIFIKOVANA PLOČICA / RECTIFIED TILE | | | | | | | |



ANTICO

PODNE PLOČICE / FLOOR TILES

/ 20X80

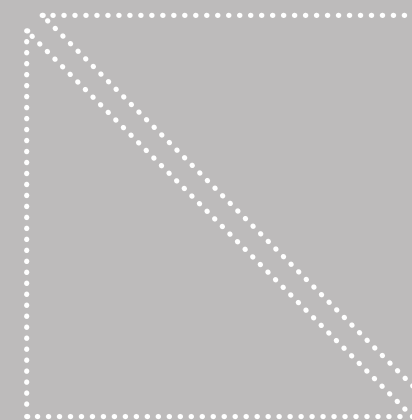
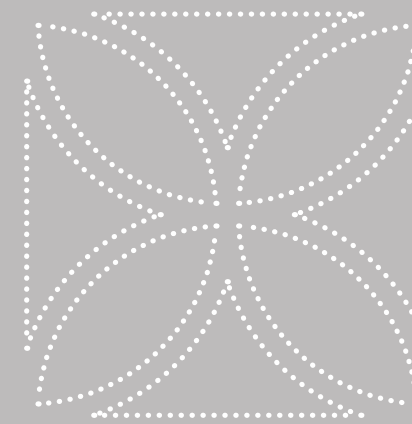

/ ANTICO BLACK 20x80



/ ANTICO WHITE 20x80

ANTICO / PODNE PLOČICE / FLOOR TILES



PEI 4

8

ANTICO WHITE 20x80 cm / FT



PEI 4

8

ANTICO BEIGE 20x80 cm / FT



PEI 4

8

ANTICO NATURAL 20x80 cm / FT



PEI 4

8

ANTICO BLACK 20x80 cm / FT

| FORMAT | KOM/PC | M ² | KG | M ² /PAL | KG/PAL | PREPORUČENA FUGA RECOMENDED GROUT MM | PREKLAPANJE OVERLAP |
|---|--------------------------|-------------------------|--|---------------------|---------|---|-----------------------------|
| | | | | | | | |
| 20x80 | 6 | 0,96 | 19,92 | 51,84 | 1100,00 | 3 | MAX.30% DUŽINE OF LENGHT |
| WT WALL TILES / ZIDNE PLOČICE m ² | LI LISTELA KOM/PC | IN INSERT KOM/PC | FT FLOOR TILES / PODNE PLOČICE m ² | | | | |



FEELING

PODNE PLOČICE / FLOOR TILES

/ 30X60, 15X60



/ FEELING NOCE 30x60 / FEELING NOCE 15x60



/ FEELING ANTICO 15x60

FEELING / PODNE PLOČICE / FLOOR TILES



PEI 4
8

FEELING BEIGE 30x60 cm / FT



PEI 4
8

FEELING NOCE 30x60 cm / FT



PEI 3
8

FEELING MARRONE 30x60 cm / FT



PEI 4
8

FEELING ANTICO 30x60 cm / FT



PEI 4
12

FEELING BEIGE 15x60 cm / FT



PEI 4
12

FEELING NOCE 15x60 cm / FT



PEI 3
12

FEELING MARRONE 15x60 cm / FT



PEI 4
12

FEELING ANTICO 15x60 cm / FT

| FORMAT | KOM/PC | M ² | KG | M ² /PAL | KG/PAL | PREPORUČENA FUGA RECOMENDED GROUT MM | PREKLAPANJE OVERLAP |
|---|--------------------------|-------------------------|--|---------------------|--------------------|---|-----------------------------|
| | | | | | | | |
| 15x60 30x60 | 11 6 | 0,99 1,08 | 19,36 21,66 | 55,44 51,84 | 1110,00 1070,00 | 3 | MAX.30% DUŽINE OF LENGHT |
| WT WALL TILES / ZIDNE PLOČICE m ² | LI LISTELA KOM/PC | IN INSERT KOM/PC | FT FLOOR TILES / PODNE PLOČICE m ² | | | | |



STYLE

PODNE PLOČICE / FLOOR TILES

/ 15X60



/ STYLE GREY 15x60



PEI 4

7

STYLE BEIGE 15x60 cm / FT



PEI 4

7

STYLE GREY 15x60 cm / FT

CHIC

PODNE PLOČICE / FLOOR TILES

/ 15X60



| FORMAT | KOM/PC | M ² | KG | M ² /PAL | KG/PAL | PREPORUČENA FUGA RECOMENDED GROUT MM | PREKLAPANJE OVERLAP |
|--------|--------|----------------|-------|---------------------|---------|---|-----------------------------|
| 15x60 | 11 | 0,99 | 19,36 | 55,44 | 1110,00 | 3 | MAX.30% DUŽINE OF LENGHT |

WT WALL TILES / ZIDNE PLOČICE m² **LI** LISTELA KOM/PC **IN** INSERT KOM/PC **FT** FLOOR TILES / PODNE PLOČICE m²

/ CHIC 15x60



/ CHIC 15x60

CHIC / PODNE PLOČICE / FLOOR TILES



PEI
4
10

CHIC 15x60 cm / FT



| FORMAT | KOM/PC | M ² | KG | M ² /PAL | KG/PAL | PREPORUČENA FUGA RECOMENDED GROUT MM | PREKLAPANJE OVERLAP |
|---|--------------------------|-------------------------|--|---------------------|---------|---|-----------------------------|
| | | | | | | | |
| 15x60 | 11 | 0,99 | 19,36 | 55,44 | 1110,00 | 3 | MAX.30% DUŽINE OF LENGHT |
| WT WALL TILES / ZIDNE PLOČICE m ² | LI LISTELA KOM/PC | IN INSERT KOM/PC | FT FLOOR TILES / PODNE PLOČICE m ² | | | | |



CEMENT

ZIDNE I PODNE PLOČICE / WALL AND FLOOR TILES

/ 30X60, 60X60

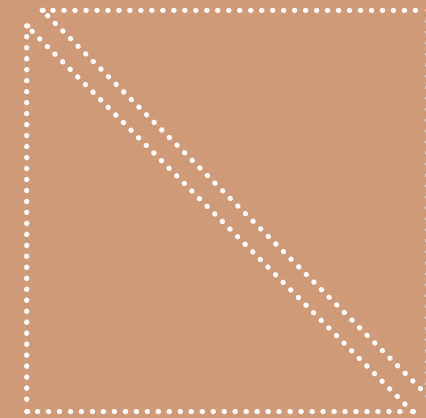
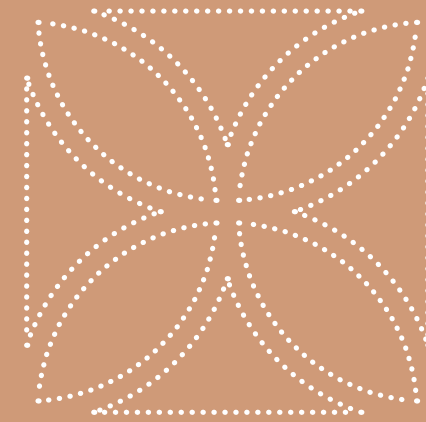

/ CEMENT BONE 30x60 / CEMENT PATTERN BONE 30X60
/ CEMENT BONE 60x60 / CEMENT SMOKE 30x60 / CEMENT SMOKE 60x60



PEI 4
8

CEMENT BONE 30x60 cm / FT/WT

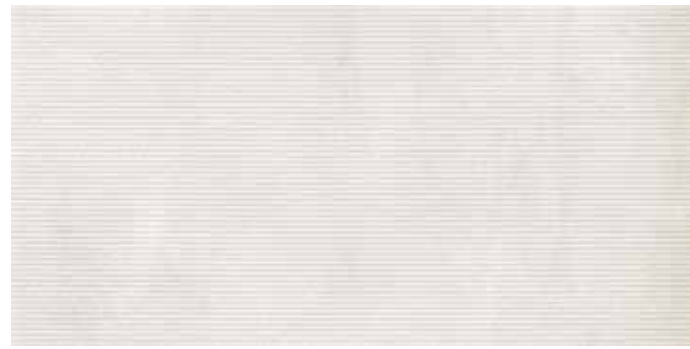

PEI 4
8

CEMENT LINEA 3D BONE 30x60 cm / FT/WT



PEI 4
8

CEMENT BEIGE 30x60 cm / FT/WT

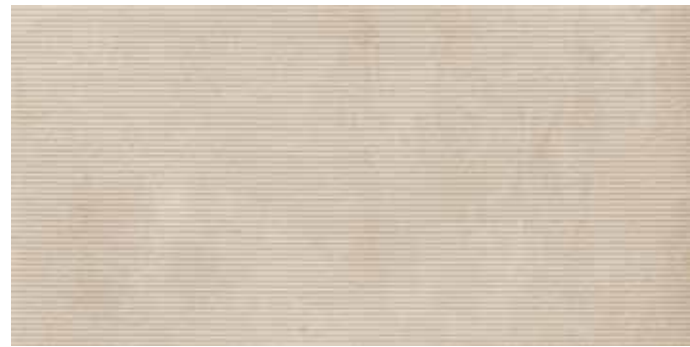

PEI 4
8

CEMENT LINEA 3D BEIGE 30x60 cm / FT/WT



PEI 3
8

CEMENT SMOKE 30x60 cm / FT/WT



PEI 3
8

CEMENT LINEA 3D SMOKE 30x60 cm / FT/WT



PEI 4
8

CEMENT LIMESTONE 30x60 cm / FT/WT



PEI 4
8

CEMENT LINEA 3D LIMESTONE 30x60 cm / FT/WT



PEI 4
4

CEMENT TRIANGLE 30x60 cm / FT/WT



PEI 4
4

CEMENT DESIGN 30x60 cm / FT/WT

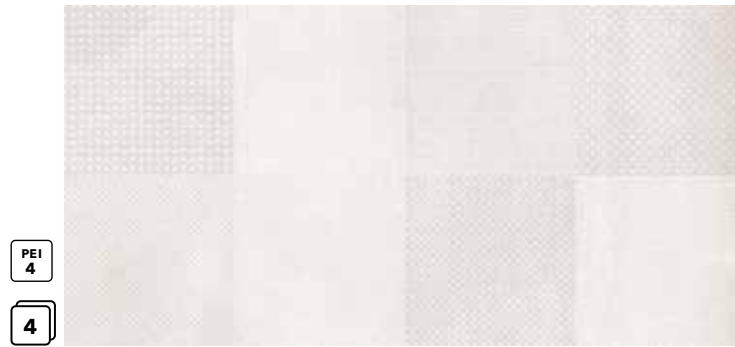

PEI 4
4

CEMENT PATTERN BONE 30x60 cm / FT/WT

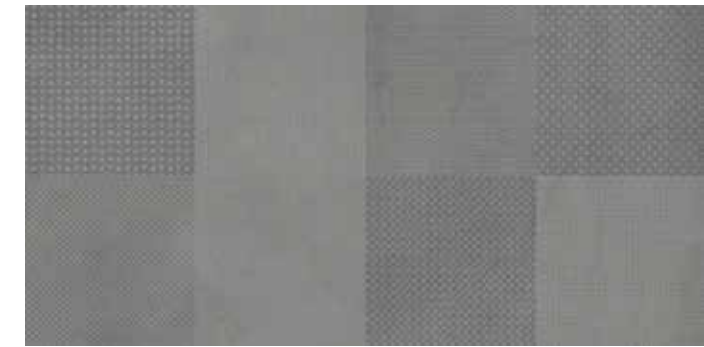

PEI 3
4

CEMENT PATTERN SMOKE 30x60 cm / FT/WT



PEI 4
8

CEMENT OUTDOOR BONE 30x60 cm / FT



PEI 3
8

CEMENT OUTDOOR SMOKE 30x60 cm / FT



PEI 4
8

CEMENT OUTDOOR BEIGE 30x60 cm / FT



/ CEMENT LIMESTONE 60x60 / CEMENT DESIGN 30x60



PEI
4
8

CEMENT BONE 60x60 cm / FT
CEMENT BONE RETT 59x59 cm / FT



PEI
4
8

CEMENT BEIGE 60x60 cm / FT
CEMENT BEIGE RETT 59x59 cm / FT



PEI
3
8

CEMENT SMOKE 60x60 cm / FT
CEMENT SMOKE RETT 59x59 cm / FT



PEI
4
8

CEMENT LIMESTONE 60x60 cm / FT
CEMENT LIMESTONE RETT 59x59 cm / FT

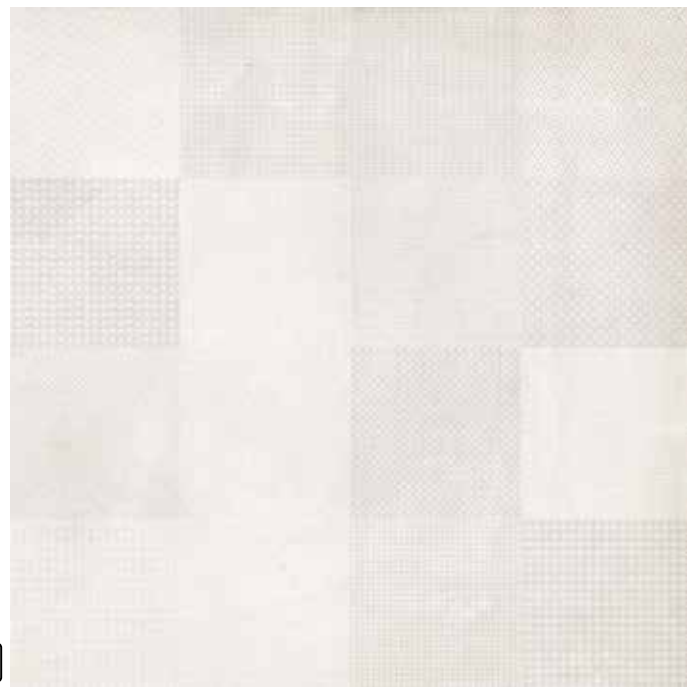

PEI 4
4

CEMENT PATTERN BONE 60x60 cm / FT

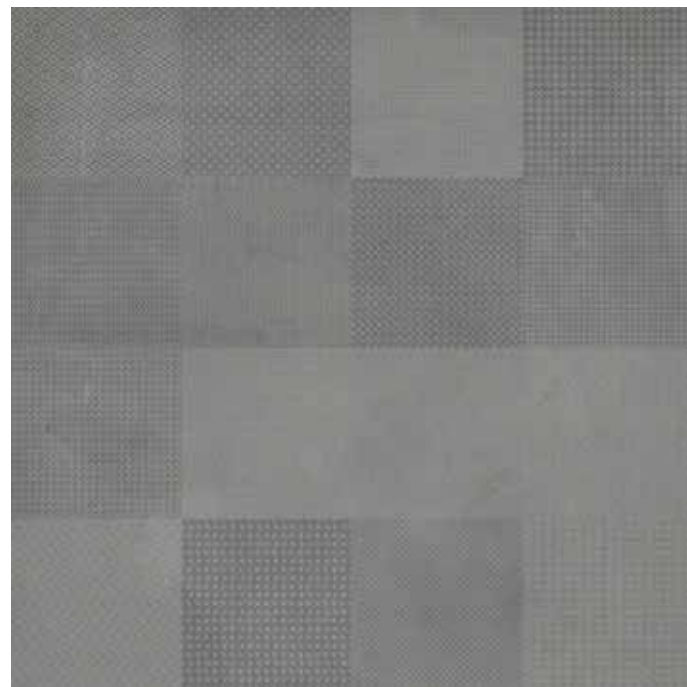

PEI 3
4

CEMENT PATTERN SMOKE 60x60 cm / FT

| FORMAT | KOM/PC | M ² | KG | M ² /PAL | KG/PAL | PREPORUČENA FUGA / RECOMENDED GROUT MM |
|--------|--------|----------------|-------|---------------------|---------|--|
| | | | | | | |
| 30x60 | 6 | 1,08 | 21,66 | 51,84 | 1070,00 | |
| 60x60 | 3 | 1,08 | 22,32 | 43,20 | 920,00 | |
| 59x59 | 3 | 1,04 | 21,58 | 41,60 | 890,00 | 3 |

WT WALL TILES / ZIDNE PLOČICE m² **LI** LISTELA KOM/PC **IN** INSERT KOM/PC **FT** FLOOR TILES / PODNE PLOČICE m²
RETT REKTIFIKOVANA PLOČICA / RECTIFIED TILE

MEMENTO

ZIDNE I PODNE PLOČICE / WALL AND FLOOR TILES

/ 30X60, 60X60



/ MEMENTO DARK 30x60
/ MEMENTO STICK 30x60



/ MEMENTO ICE 59x59



MEMENTO ICE 30x60 cm / FT/WT



MEMENTO LIGHT 30x60 cm / FT/WT



MEMENTO DARK 30x60 cm / FT/WT



MEMENTO ONDA 3D ICE 30x60 cm / FT/WT



MEMENTO ONDA 3D LIGHT 30x60 cm / FT/WT



MEMENTO ONDA 3D DARK 30x60 cm / FT/WT



MEMENTO LINEA 3D ICE 30x60 cm / FT/WT



MEMENTO LINEA 3D LIGHT 30x60 cm / FT/WT



MEMENTO LINEA 3D DARK 30x60 cm / FT/WT

| FORMAT | KOM/PC | M ² | KG | M ² /PAL | KG/PAL | PREPORUČENA FUGA / RECOMENDED GROUT MM |
|--------|--------|----------------|-------|---------------------|---------|--|
| | | | | | | |
| 30x60 | 6 | 1,08 | 21,66 | 51,84 | 1070,00 | |
| 60x60 | 3 | 1,08 | 22,32 | 43,20 | 920,00 | |
| 59x59 | 3 | 1,04 | 21,58 | 41,60 | 890,00 | |

WT WALL TILES / ZIDNE PLOČICE m² **LI** LISTELA KOM/PC **IN** INSERT KOM/PC **FT** FLOOR TILES / PODNE PLOČICE m²
RETT REKTIFIKOVANA PLOČICA / RECTIFIED TILE



/ MEMENTO LIGHT 30x60
/ MEMENTO DARK 30x60 / MEMENTO STICK 30x60

MEMENTO / ZIDNE I PODNE PLOČICE / WALL AND FLOOR TILES



PEI 4
6

MEMENTO MOSAIC 30x60 cm / FT/WT



MEMENTO FIELD ICE 60x60 cm / IN



PEI 4
6

MEMENTO STICK 30x60 cm / FT/WT

MEMENTO / PODNE PLOČICE / FLOOR TILES

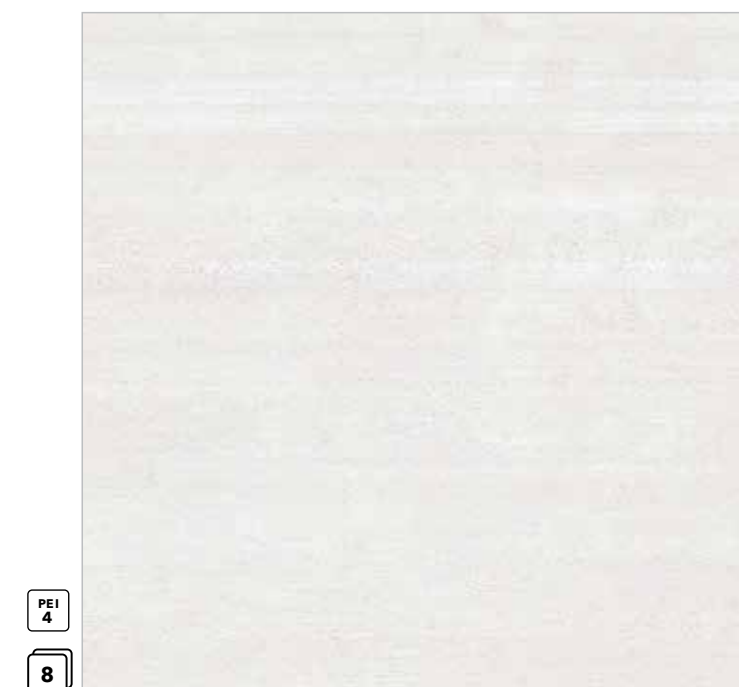

PEI 4
8

MEMENTO ICE RETT 59x59 cm / FT



SOFT

ZIDNE I PODNE PLOČICE / WALL AND FLOOR TILES

/ 30X60, 60X60



/ SOFT WHITE 60x60



PEI 4
8

SOFT WHITE 30x60 cm / FT/WT



PEI 4
8

SOFT GREY 30x60 cm / FT/WT



PEI 4
8

SOFT ONDA 3D WHITE 30x60 cm / FT/WT



PEI 4
8

SOFT ONDA 3D GREY 30x60 cm / FT/WT



PEI 4
4

SOFT RETRO WHITE 30x60 cm / FT/WT



PEI 4
4

SOFT RETRO GREY 30x60 cm / FT/WT



PEI 4
4

SOFT STRIP WHITE 30x60 cm / FT/WT



PEI 4
4

SOFT MOSAIC 30x60 cm / FT/WT

| FORMAT | KOM/PC | M ² | KG | M ² /PAL | KG/PAL | PREPORUČENA FUGA / RECOMENDED GROUT MM |
|---|--------------------------|-------------------------|--|---------------------|---------|--|
| | | 1,08 | 21,66 | 51,84 | 1070,00 | |
| 60x60 | 3 | 1,08 | 22,32 | 43,20 | 920,00 | |
| WT WALL TILES / ZIDNE PLOČICE m ² | LI LISTELA KOM/PC | IN INSERT KOM/PC | FT FLOOR TILES / PODNE PLOČICE m ² | | | |
| RETT REKTIFIKOVANA PLOČICA / RECTIFIED TILE | | | | | | |



/ SOFT GREY 30x60 / SOFT GREY 60x60 / EVER NUT 20x80

SOFT / ZIDNE I PODNE PLOČICE / WALL AND FLOOR TILES



SOFT MARIGOLD WHITE 60x60 cm / IN



SOFT MARIGOLD GREY 60x60 cm / IN

SOFT / PODNE PLOČICE / FLOOR TILES

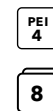
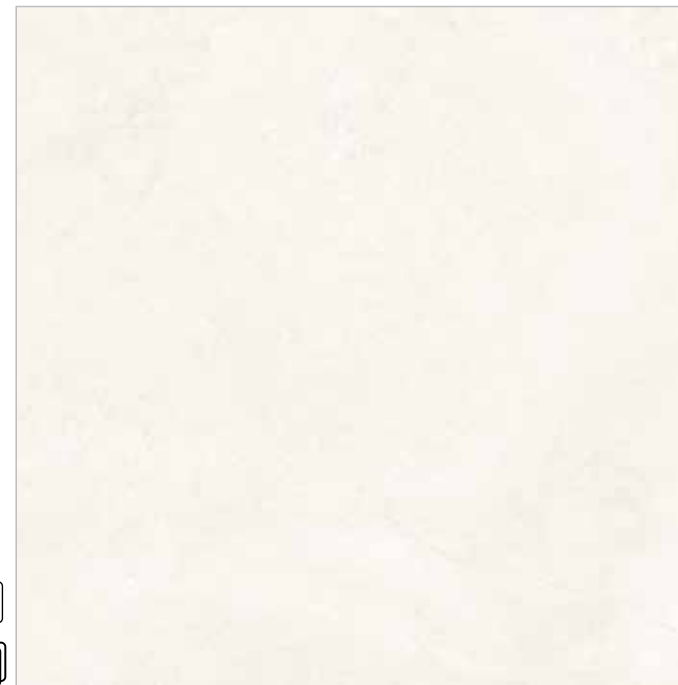

SOFT WHITE 60x60 cm / FT



SOFT GREY 60x60 cm / FT



MYSTONE

PODNE PLOČICE / FLOOR TILES

/ 30X60

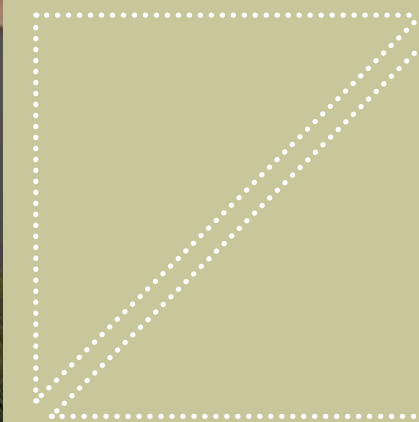

/ SILVERSTONE 30x60

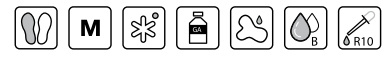

PEI
4

12

SILVERSTONE 30x60 cm / FT

HARDROCK

PODNE PLOČICE / FLOOR TILES

/ 30X60

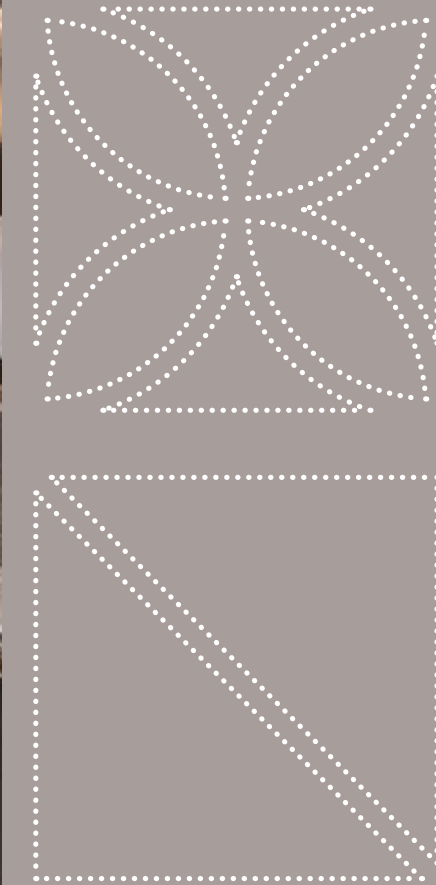

| FORMAT | KOM/PC | M ² | KG | M ² /PAL | KG/PAL | PREPORUČENA FUGA / RECOMENDED GROUT MM |
|---|--------------------------|-------------------------|--|---------------------|---------|--|
| | | | | | | |
| 30x60 | 6 | 1,08 | 21,66 | 51,84 | 1070,00 | 3 |
| WT WALL TILES / ZIDNE PLOČICE m ² | LI LISTELA KOM/PC | IN INSERT KOM/PC | FT FLOOR TILES / PODNE PLOČICE m ² | | | |

/ HARDROCK TERRA 30X60



/ HARDROCK WHITE 30X60

HARDROCK / PODNE PLOČICE / FLOOR TILES



PEI 4
8

HARDROCK WHITE 30x60 cm / FT



PEI 4
8

HARDROCK TERRA 30x60 cm / FT



PEI 4
8

HARDROCK GREY 30x60 cm / FT

| FORMAT | KOM/PC | M ² | KG | M ² /PAL | KG/PAL | PREPORUČENA FUGA / RECOMENDED GROUT MM |
|---|--------------------------|-------------------------|--|---------------------|---------|--|
| | | | | | | |
| 30x60 | 6 | 1,08 | 21,66 | 51,84 | 1070,00 | 3 |
| WT WALL TILES / ZIDNE PLOČICE m ² | LI LISTELA KOM/PC | IN INSERT KOM/PC | FT FLOOR TILES / PODNE PLOČICE m ² | | | |



LIMESTONE

PODNE PLOČICE / FLOOR TILES

/ 30X60, 45X45



/ LIMESTONE 30x60



/ LIMESTONE BEIGE 45X45

LIMESTONE / PODNE PLOČICE / FLOOR TILES



PEI 4
6

LIMESTONE GREY 30x60 cm / FT



PEI 4
6

LIMESTONE BEIGE 30x60 cm / FT

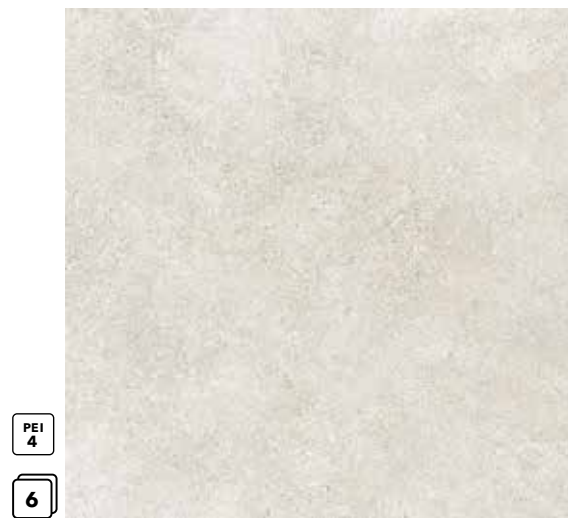

PEI 4
6

LIMESTONE GREY 45X45 cm / FT



PEI 4
6

LIMESTONE BEIGE 45X45 cm / FT

| FORMAT | KOM/PC | M ² | KG | M ² /PAL | KG/PAL | PREPORUČENA FUGA / RECOMENDED GROUT MM |
|---|--------|--------------------------|-------|-------------------------|---------|--|
| | | | | | | |
| 30x60 | 6 | 1,08 | 21,66 | 51,84 | 1070,00 | 3 |
| 45x45 | 5 | 1,01 | 19,00 | 66,66 | 1280,00 | |
| WT WALL TILES / ZIDNE PLOČICE m ² | | LI LISTELA KOM/PC | | IN INSERT KOM/PC | | FT FLOOR TILES / PODNE PLOČICE m ² |



DOMUS

PODNE PLOČICE / FLOOR TILES

/ 45X45



/ DOMUS WHITE 45x45



/ DOMUS RUSTICO 45X45

DOMUS / PODNE PLOČICE / FLOOR TILES

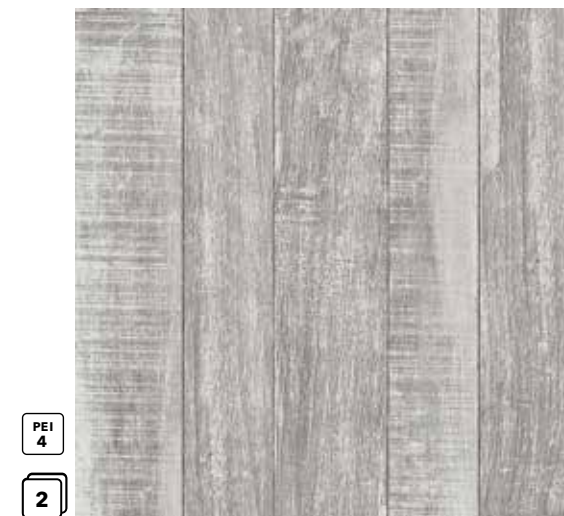

PEI 4
2

DOMUS ANTICO 45X45 cm / FT



PEI 4
2

DOMUS NOCE 45X45 cm / FT



PEI 4
5

DOMUS OAK 45X45 cm / FT



PEI 4
5

DOMUS RUSTICO 45X45 cm / FT



PEI 4
5

DOMUS WHITE 45X45 cm / FT

| FORMAT | KOM/PC | M ² | KG | M ² /PAL | KG/PAL |
|---|--------|----------------|-------|---------------------|---------|
| | | | | | |
| 45x45 | 5 | 1,01 | 19,00 | 66,66 | 1280,00 |
| PREPORUČENA FUGA / RECOMENDED GROUT MM | | | | | 3 |

WT WALL TILES / ZIDNE PLOČICE m²
FT FLOOR TILES / PODNE PLOČICE m²
LI LISTELA KOM/PC
IN INSERT KOM/PC

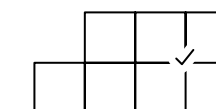



PIETRA

PODNE PLOČICE / FLOOR TILES

/ 45X45



/ PIETRA GREY 45X45



PEI 4
7

PIETRA BEIGE 45X45 cm / FT



PEI 4
7

PIETRA GREY 45X45 cm / FT



PEI 4
7

PIETRA LIGHT GREY 45X45 cm / FT

| FORMAT | KOM/PC | M ² | KG | M ² /PAL | KG/PAL | PREPORUČENA FUGA / RECOMENDED GROUT MM |
|---|--------------------------|-------------------------|--|---------------------|---------|--|
| | | | | | | |
| 45x45 | 5 | 1,01 | 19,00 | 66,66 | 1280,00 | 3 |
| WT WALL TILES / ZIDNE PLOČICE m ² | LI LISTELA KOM/PC | IN INSERT KOM/PC | FT FLOOR TILES / PODNE PLOČICE m ² | | | |



TERRAZZO

PODNE PLOČICE / FLOOR TILES

/ 33X33

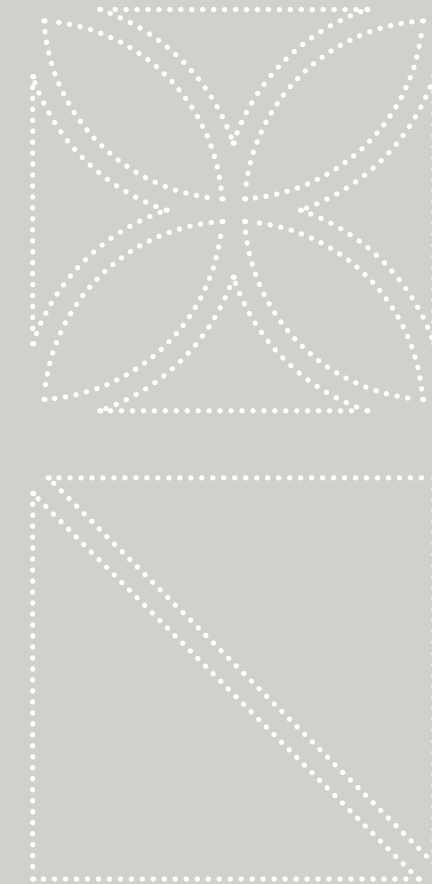

7 TERRAZZO GREY 33X33

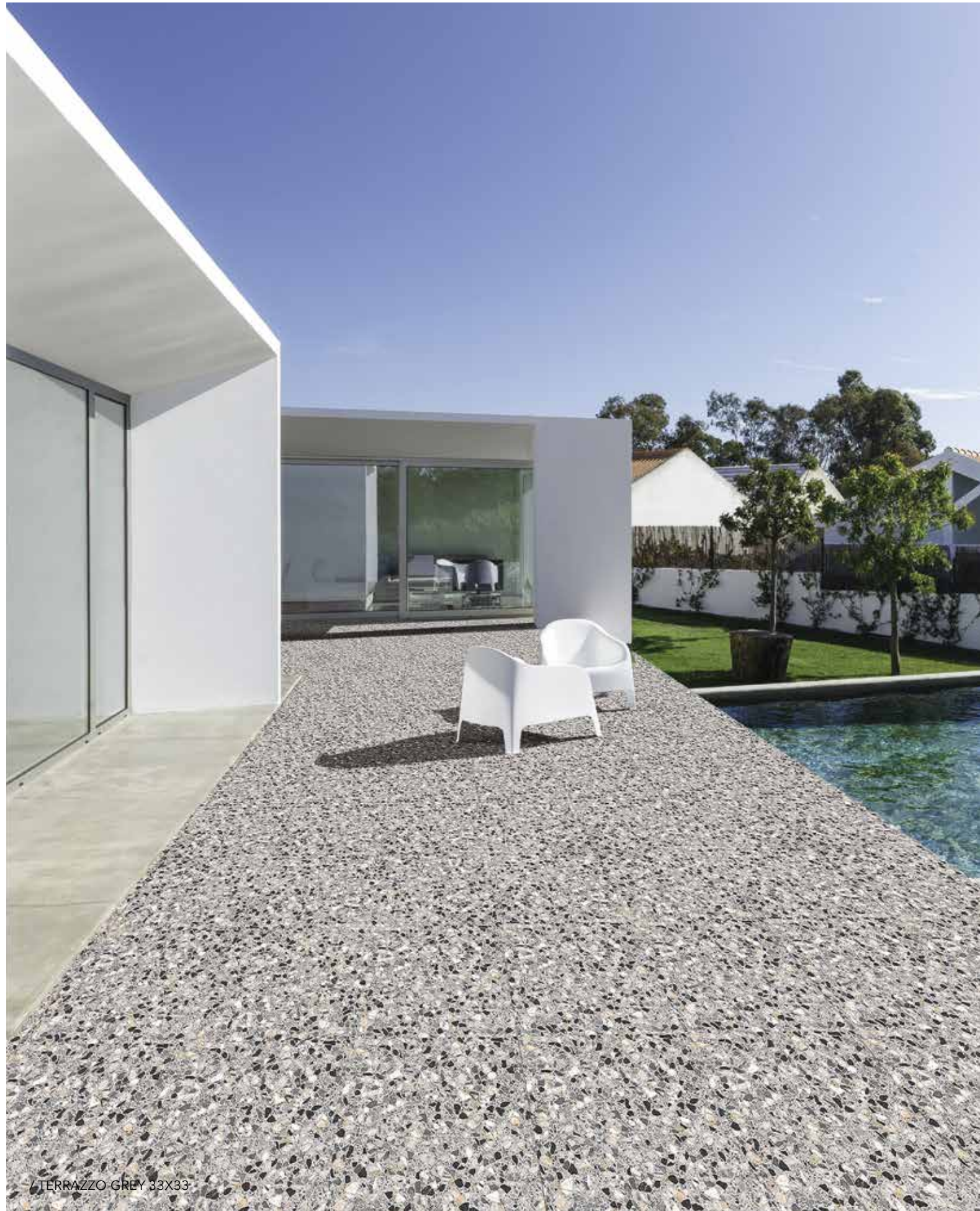

TERRAZZO GREY 33X33

TERRAZZO / PODNE PLOČICE / FLOOR TILES

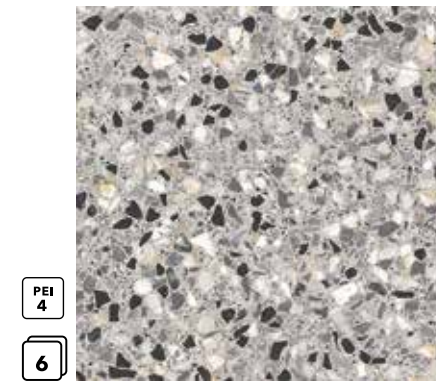

PEI 4
6

TERRAZZO GREY 33x33 cm / FT

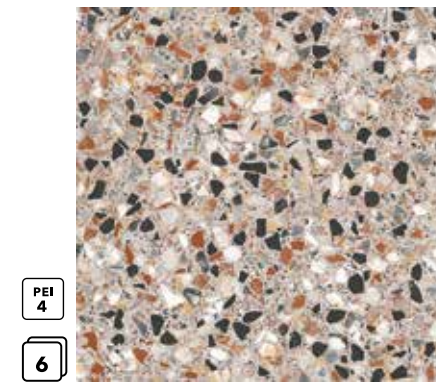

PEI 4
6

TERRAZZO MIX 33x33 cm / FT

| FORMAT | KOM/PC | M ² | KG | M ² /PAL | KG/PAL | PREPORUČENA FUGA / RECOMENDED GROUT MM |
|---|--------------------------|-------------------------|--|---------------------|---------|--|
| | | | | | | |
| 33x33 | 9 | 0,98 | 17,19 | 66,64 | 1195,00 | 3 |
| WT WALL TILES / ZIDNE PLOČICE m ² | LI LISTELA KOM/PC | IN INSERT KOM/PC | FT FLOOR TILES / PODNE PLOČICE m ² | | | |

LAND

PODNE PLOČICE / FLOOR TILES

/ 33X33

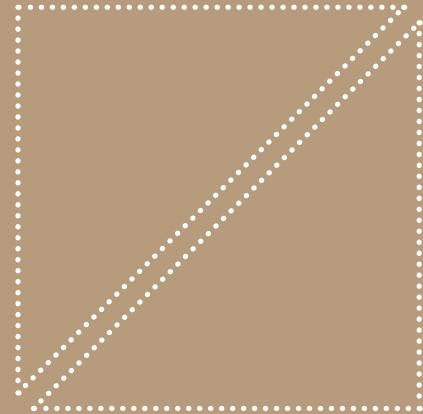
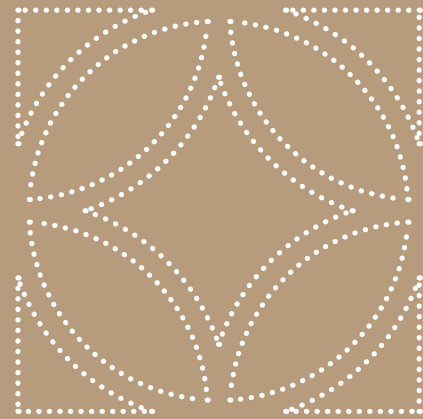

/ LAND BEIGE 33X33

LAND / PODNE PLOČICE / FLOOR TILES

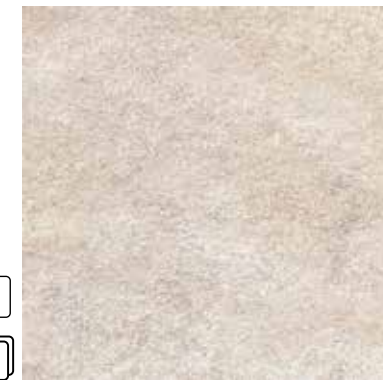

PEI 4

5

LAND GREY 33x33 cm / FT

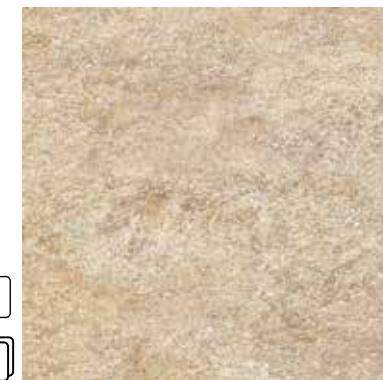

PEI 4

5

LAND BEIGE 33x33 cm / FT

| FORMAT | KOM/PC | M ² | KG | M ² /PAL | KG/PAL | PREPORUČENA FUGA / RECOMENDED GROUT MM |
|---|--------------------------|-------------------------|--|---------------------|---------|--|
| | | | | | | |
| 33x33 | 9 | 0,98 | 17,19 | 66,64 | 1195,00 | 3 |
| WT WALL TILES / ZIDNE PLOČICE m ² | LI LISTELA KOM/PC | IN INSERT KOM/PC | FT FLOOR TILES / PODNE PLOČICE m ² | | | |

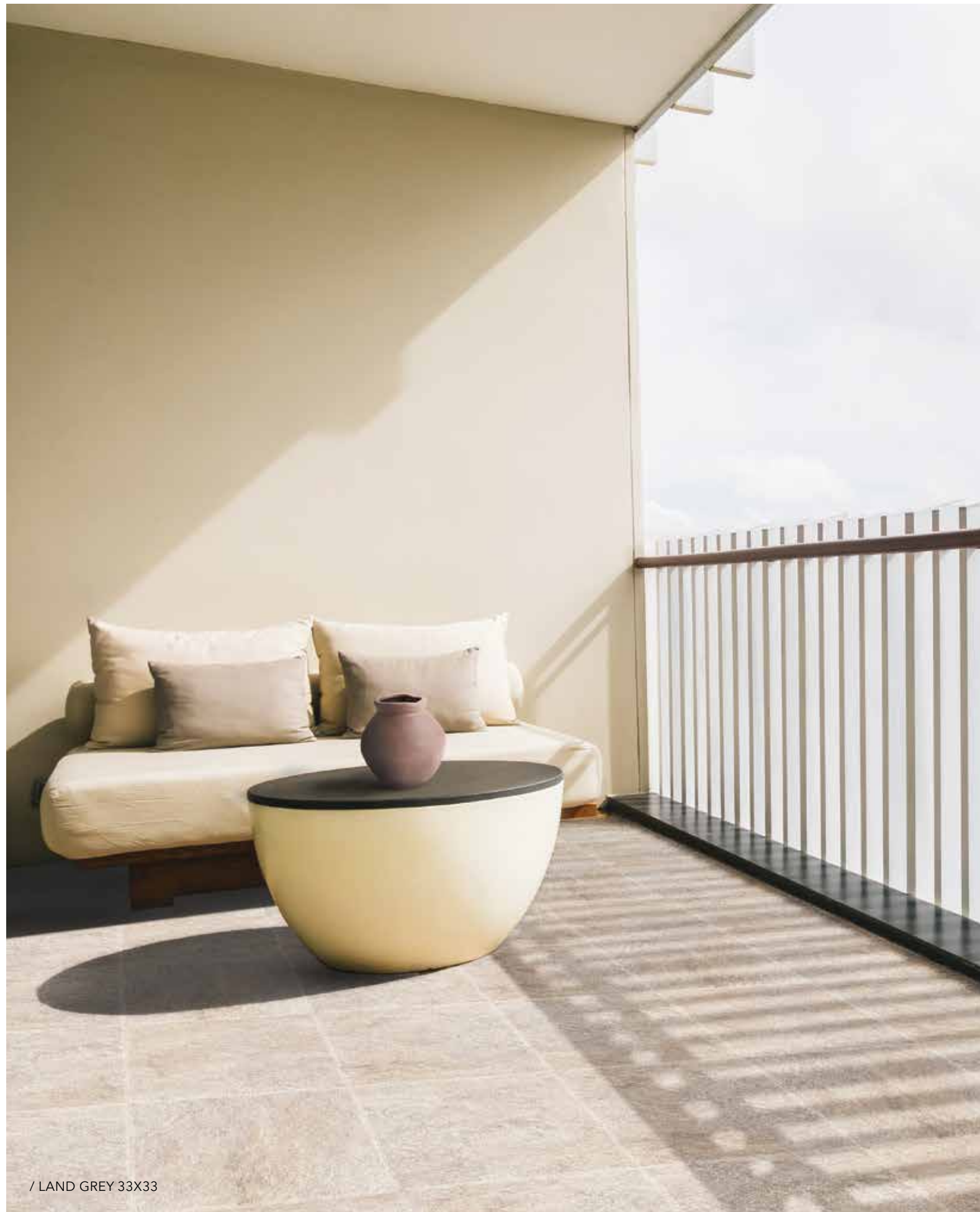

/ LAND GREY 33X33

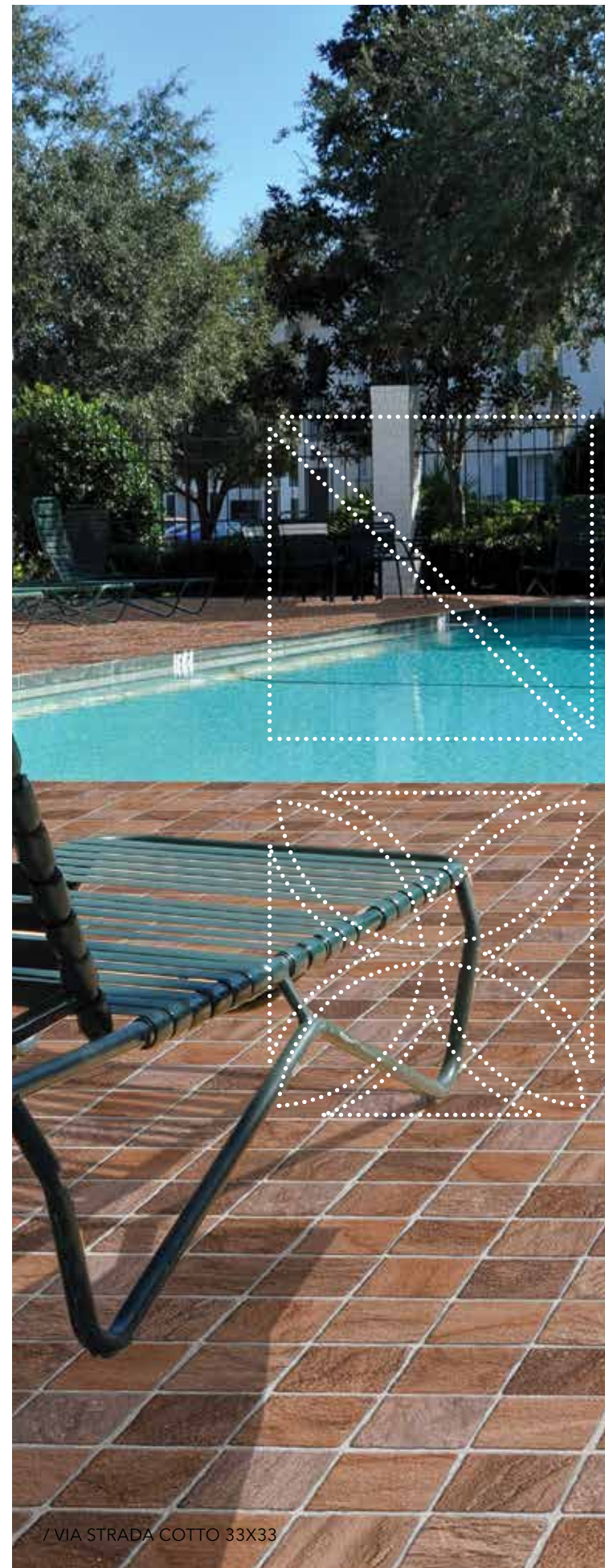

/ VIA STRADA COTTO 33X33

VIA STRADA VIA ROTONDA

PODNE PLOČICE / FLOOR TILES

/ 33X33

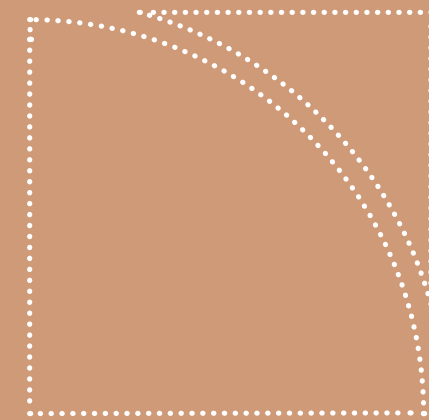
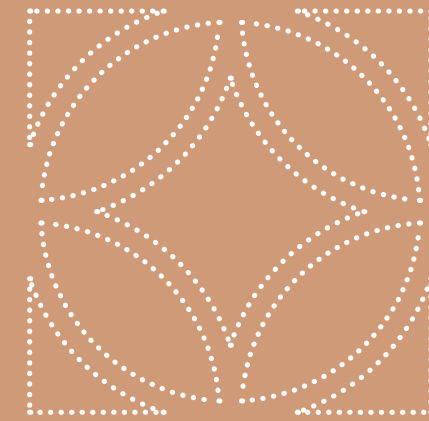



/ VIA STRADA RIMINI 33X33

VIA STRADA / VIA ROTONDA

/ PODNE PLOČICE / FLOOR TILES



PEI 4
4

VIA STRADA BEIGE 33x33 cm / FT



PEI 4
4

VIA ROTONDA BEIGE 33x33 cm / FT



PEI 4
4

VIA STRADA GRIGIO 33x33 cm / FT



PEI 3
4

VIA STRADA COTTO 33x33 cm / FT



PEI 4
4

VIA ROTONDA GRIGIO 33x33 cm / FT

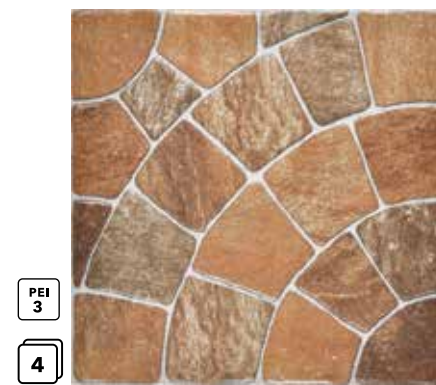

PEI 3
4

VIA ROTONDA COTTO 33x33 cm / FT



PEI 4
4

VIA STRADA RIMINI 33x33 cm / FT



PEI 4
4

VIA ROTONDA RIMINI 33x33 cm / FT

| FORMAT | KOM/PC | M ² | KG | M ² /PAL | KG/PAL | PREPORUČENA FUGA / RECOMENDED GROUT MM |
|---|--------------------------|-------------------------|--|---------------------|---------|--|
| | | | | | | |
| 33x33 | 9 | 0,98 | 17,19 | 66,64 | 1195,00 | 3 |
| WT WALL TILES / ZIDNE PLOČICE m ² | LI LISTELA KOM/PC | IN INSERT KOM/PC | FT FLOOR TILES / PODNE PLOČICE m ² | | | |

CONGO

PODNE PLOČICE / FLOOR TILES

/ 33X33

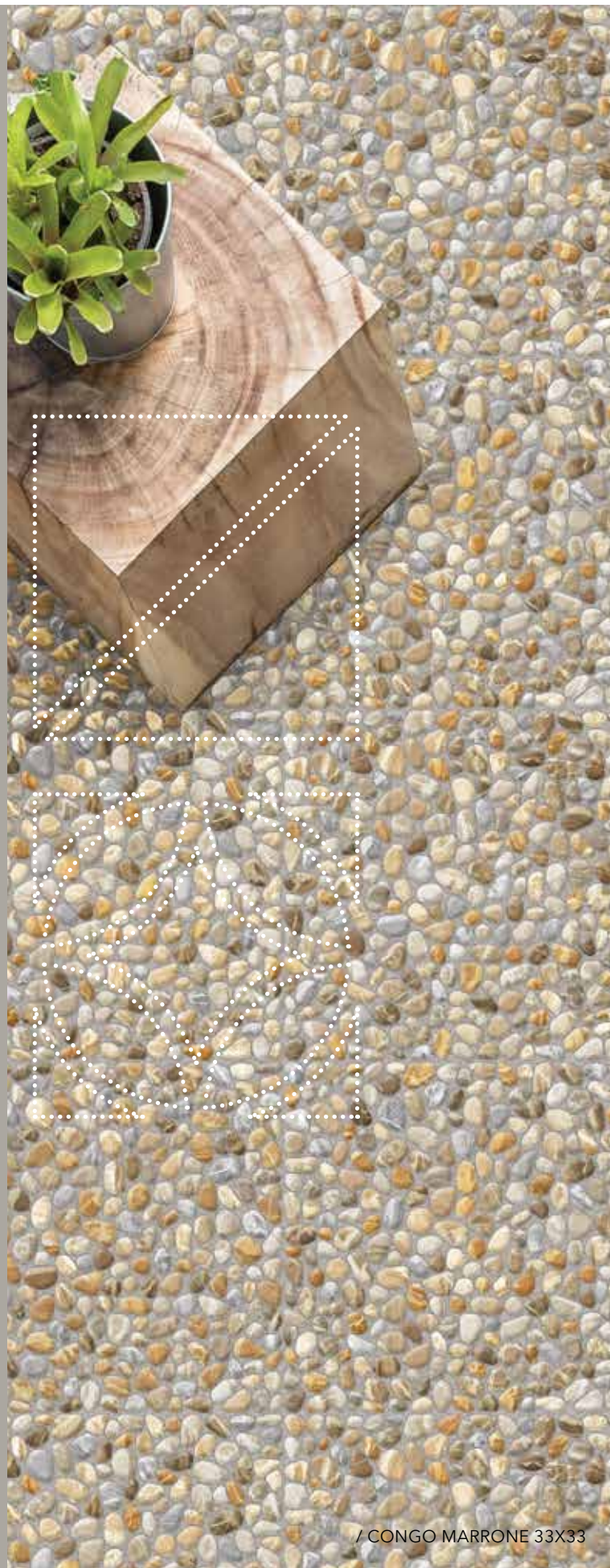

/ CONGO MARRONE 33X33

CONGO / PODNE PLOČICE / FLOOR TILES

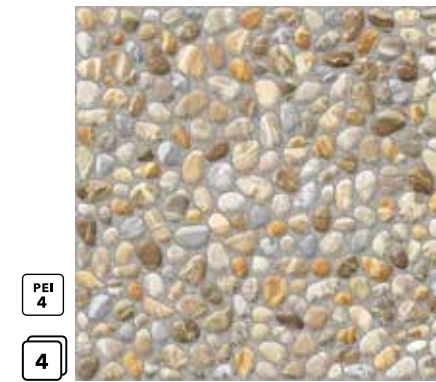

PEI
4

4

CONGO MARRONE 33x33 cm / FT

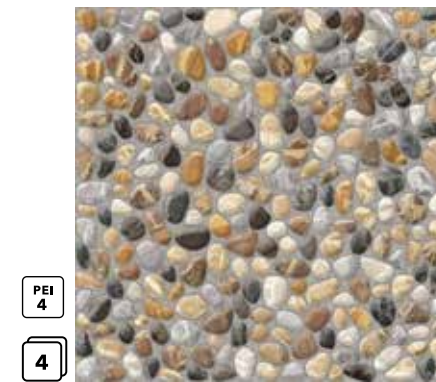

PEI
4

4

CONGO NERO 33x33 cm / FT

| FORMAT | KOM/PC | M ² | KG | M ² /PAL | KG/PAL | PREPORUČENA FUGA / RECOMENDED GROUT MM |
|---|--------------------------|-------------------------|--|---------------------|---------|--|
| | | | | | | |
| 33x33 | 9 | 0,98 | 17,19 | 66,64 | 1195,00 | 3 |
| WT WALL TILES / ZIDNE PLOČICE m ² | LI LISTELA KOM/PC | IN INSERT KOM/PC | FT FLOOR TILES / PODNE PLOČICE m ² | | | |



/ CONGO NERO 33X33



/ CASTELLO 33X33

CASTELLO

PODNE PLOČICE / FLOOR TILES

/ 33X33

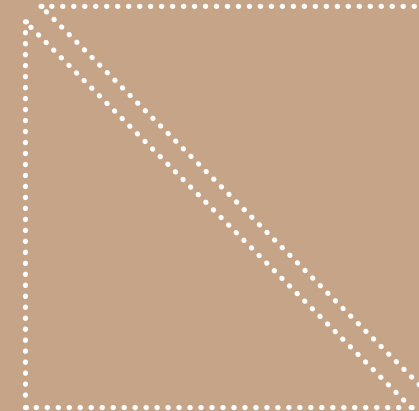
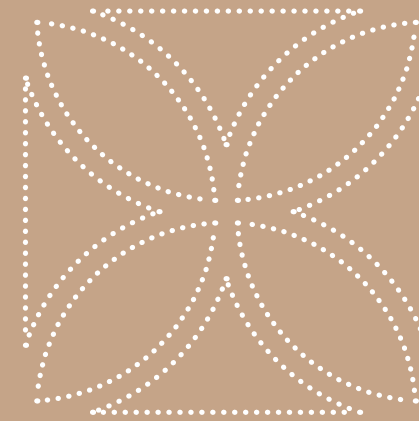

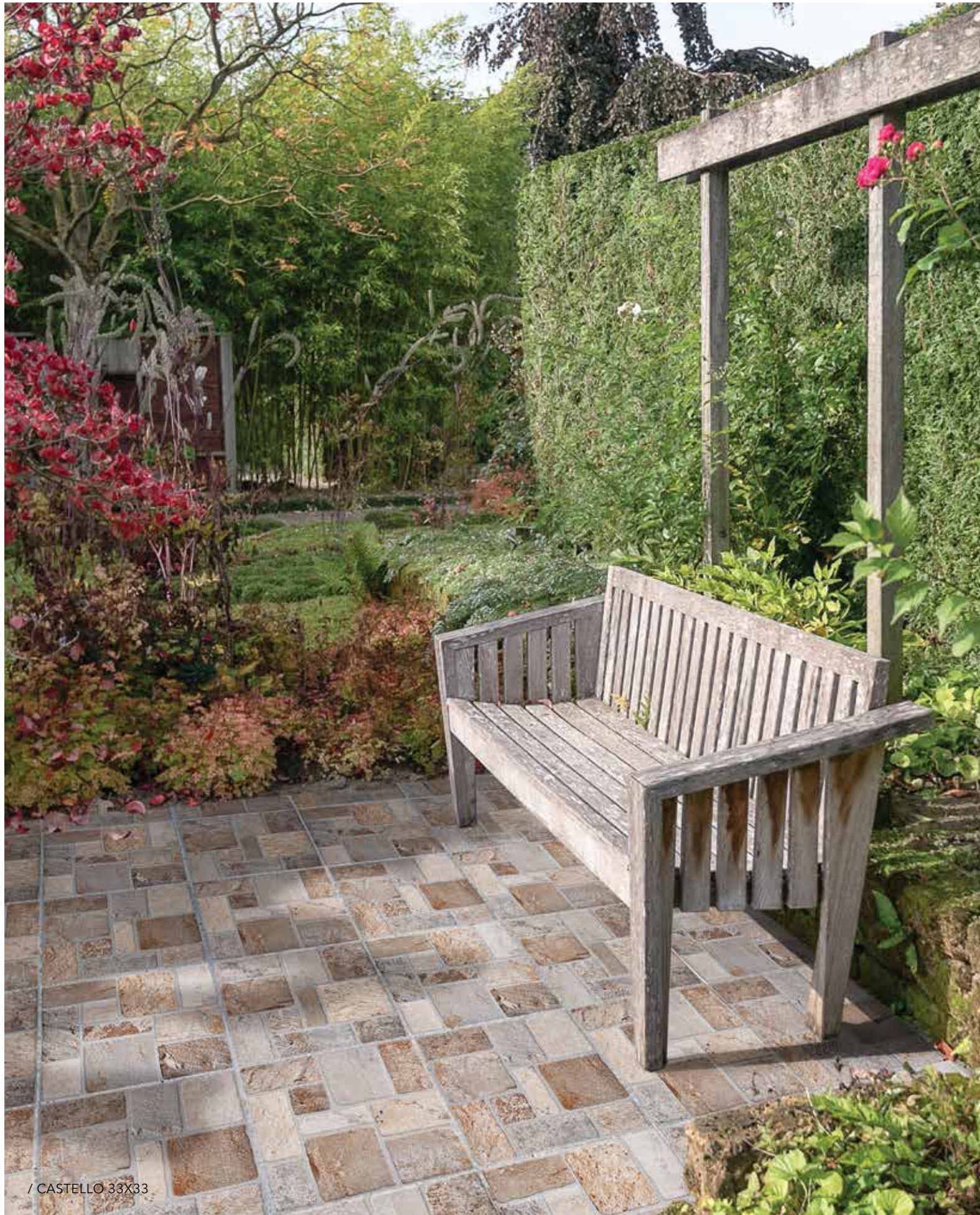

/ CASTELLO 33X33

CASTELLO / PODNE PLOČICE / FLOOR TILES



PEI
4

CASTELLO 33x33 cm / FT



PEI
4

CASTELLO DORATO 33x33 cm / FT

| FORMAT | KOM/PC | M ² | KG | M ² /PAL | KG/PAL | PREPORUČENA FUGA / RECOMENDED GROUT MM |
|---|--------------------------|-------------------------|--|---------------------|---------|--|
| | | | | | | |
| 33x33 | 9 | 0,98 | 17,19 | 66,64 | 1195,00 | 3 |
| WT WALL TILES / ZIDNE PLOČICE m ² | LI LISTELA KOM/PC | IN INSERT KOM/PC | FT FLOOR TILES / PODNE PLOČICE m ² | | | |



/ ROCKY RED 33X33

ROCKY

PODNE PLOČICE / FLOOR TILES

/ 33X33

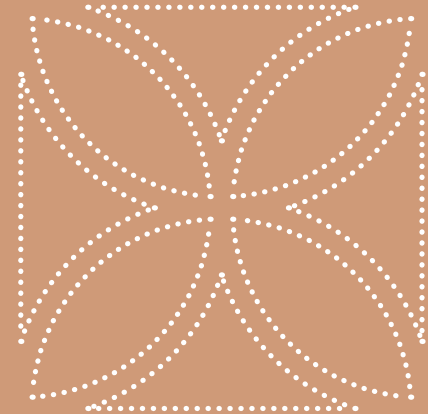
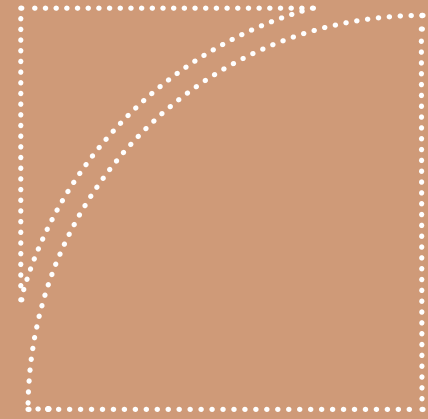



7 ROCKY YELLOW 33X33

ROCKY / PODNE PLOČICE / FLOOR TILES



ROCKY GREY 33x33 cm / FT



ROCKY YELLOW 33x33 cm / FT

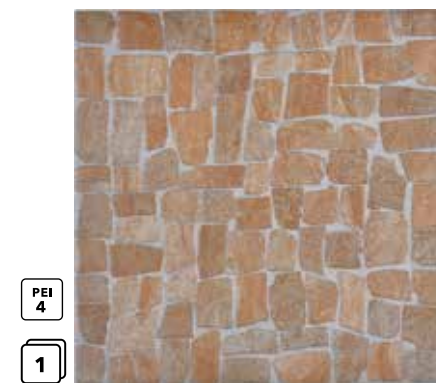

ROCKY RED 33x33 cm / FT

| FORMAT | KOM/PC | M ² | KG | M ² /PAL | KG/PAL | PREPORUČENA FUGA / RECOMENDED GROUT MM |
|---|--------------------------|-------------------------|--|---------------------|---------|--|
| | | | | | | |
| 33x33 | 9 | 0,98 | 17,19 | 66,64 | 1195,00 | 3 |
| WT WALL TILES / ZIDNE PLOČICE m ² | LI LISTELA KOM/PC | IN INSERT KOM/PC | FT FLOOR TILES / PODNE PLOČICE m ² | | | |

FASADNE PLOČICE

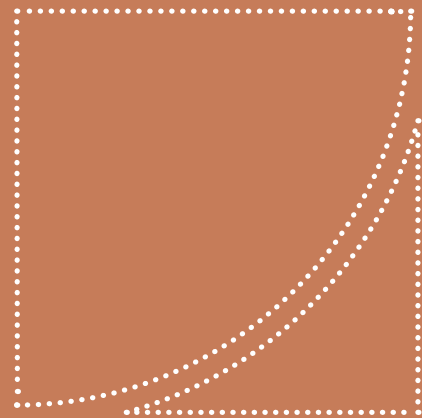
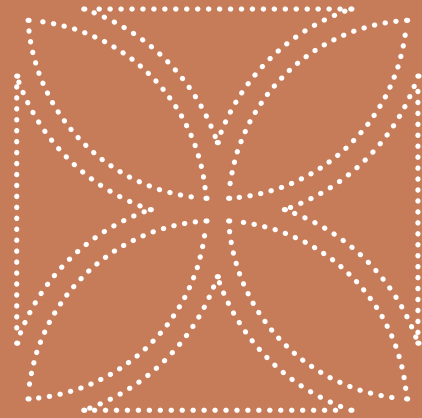

/ RED BRICK 30X60

FACADE TILES

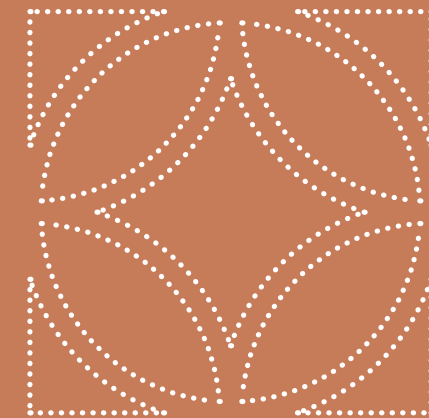
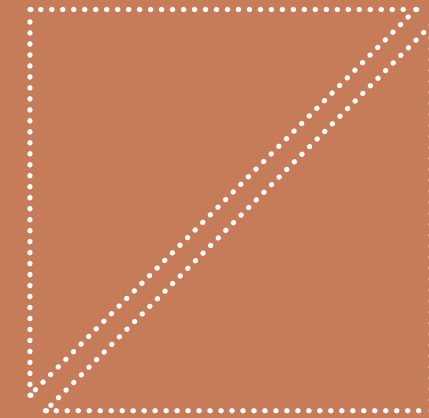



BRICK

ZIDNE I PODNE PLOČICE / WALL AND FLOOR TILES

/ 30X60

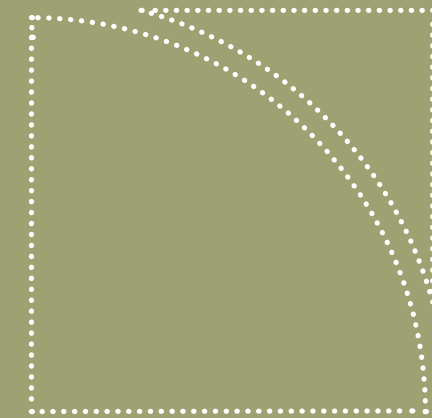
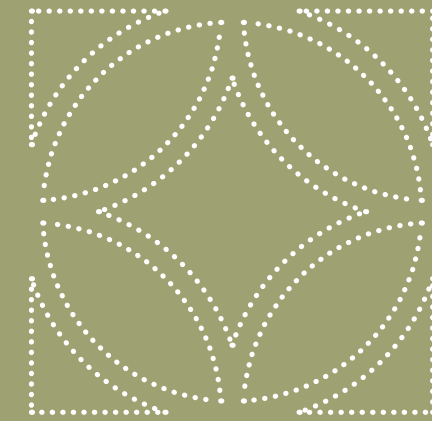

/ WHITE BRICK 30x60 / ANTICO NATURAL 20x80



PEI 4
5

OLD BRICK 30x60 cm / FT/WT



PEI 3
5

RED BRICK 30x60 cm / FT/WT



PEI 4
8

WHITE BRICK 30x60 cm / FT/WT

| FORMAT | KOM/PC | M ² | KG | M ² /PAL | KG/PAL | PREPORUČENA FUGA / RECOMENDED GROUT MM |
|---|--------------------------|-------------------------|--|---------------------|---------|--|
| | | | | | | |
| 30x60 | 6 | 1,08 | 21,66 | 51,84 | 1070,00 | 3 |
| WT WALL TILES / ZIDNE PLOČICE m ² | LI LISTELA KOM/PC | IN INSERT KOM/PC | FT FLOOR TILES / PODNE PLOČICE m ² | | | |

PARETE

ZIDNE I PODNE PLOČICE / WALL AND FLOOR TILES

/ 30X60

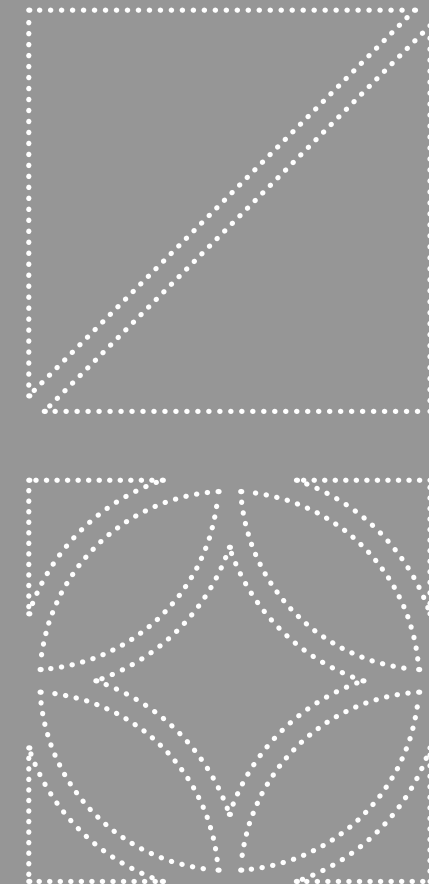

/ PARETE FREDDO 30x60



/ PARETE CALDO 30x60 / FEELING MARRONE 15x60

PARETE / ZIDNE I PODNE PLOČICE / WALL AND FLOOR TILES



PEI 4

1

PARETE CALDO 30x60 cm / FT/WT



PEI 4

1

PARETE FREDDO 30x60 cm / FT/WT



PEI 4

1

PARETE BEIGE 30x60 cm / FT/WT

| FORMAT | KOM/PC | M ² | KG | M ² /PAL | KG/PAL | PREPORUČENA FUGA / RECOMENDED GROUT MM |
|---|--------------------------|-------------------------|--|---------------------|---------|--|
| | | | | | | |
| 30x60 | 6 | 1,08 | 21,66 | 51,84 | 1070,00 | 3 |
| WT WALL TILES / ZIDNE PLOČICE m ² | LI LISTELA KOM/PC | IN INSERT KOM/PC | FT FLOOR TILES / PODNE PLOČICE m ² | | | |

MURETTO

ZIDNE I PODNE PLOČICE / WALL AND FLOOR TILES

/ 30X60

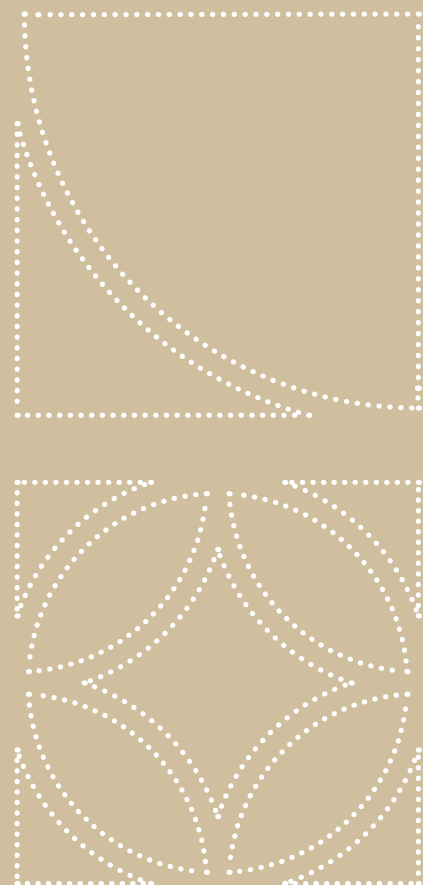

/ MURETTO MARMO 30X60

MURETTO / ZIDNE I PODNE PLOČICE / WALL AND FLOOR TILES



PEI
4

1

MURETTO MARMO 30x60 cm / FT/WT



PEI
4

1

MURETTO ROCCIA 30x60 cm / FT/WT

| FORMAT | KOM/PC | M ² | KG | M ² /PAL | KG/PAL | PREPORUČENA FUGA / RECOMENDED GROUT MM |
|---|--------------------------|-------------------------|--|---------------------|---------|--|
| | | | | | | |
| 30x60 | 6 | 1,08 | 21,66 | 51,84 | 1070,00 | 3 |
| WT WALL TILES / ZIDNE PLOČICE m ² | LI LISTELA KOM/PC | IN INSERT KOM/PC | FT FLOOR TILES / PODNE PLOČICE m ² | | | |

ZIDNE PLOČICE

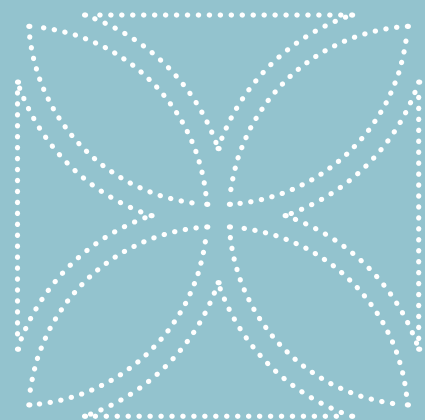

/ JOY MOSAIC 3D LIGHT BLUE 20X60

WALL TILES

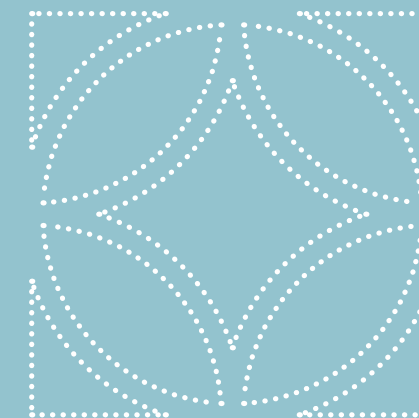
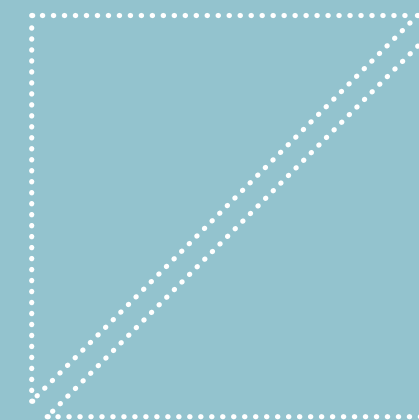



ONYX

ZIDNE I PODNE PLOČICE / WALL AND FLOOR TILES

/ 20X60, 33X33

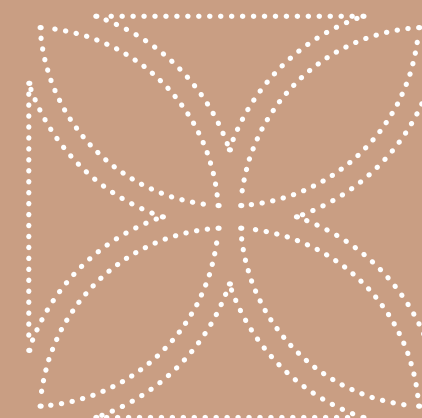
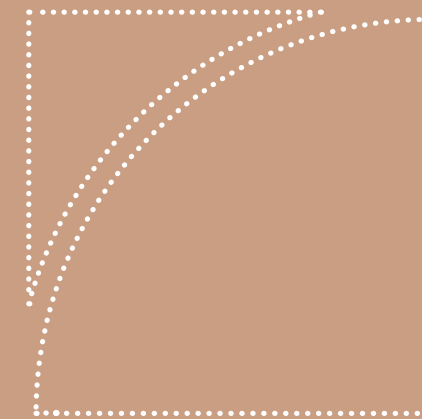

/ ONYX 20x60 / ONYX PETALS 3D 20x60
/ ONYX 33x33 / FEELING MARRONE 30x60



/ ONYX 20x60 / ONYX MOSAIC 3D 20x60 / ONYX 33x33

ONYX / ZIDNE PLOČICE / WALL TILES

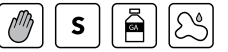

8



ONYX 20x60 cm / WT

8



ONYX PETALS 3D 20x60 cm / WT

8



ONYX MOSAIC 3D 20x60 cm / WT

ONYX / PODNE PLOČICE / FLOOR TILES



PEI
4

8

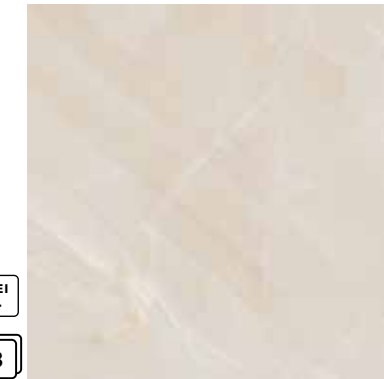

ONYX 33x33 cm / FT

| FORMAT | KOM/PC | M ² | KG | M ² /PAL | KG/PAL | PREPORUČENA FUGA / RECOMENDED GROUT MM |
|---|--------------------------|-------------------------|--|---------------------|--------------------|--|
| | | | | | | |
| 20x60 33x33 | 13 9 | 1,56 0,98 | 24,83 17,19 | 68,64 66,64 | 1120,00 1195,00 | 3 |
| WT WALL TILES / ZIDNE PLOČICE m ² | LI LISTELA KOM/PC | IN INSERT KOM/PC | FT FLOOR TILES / PODNE PLOČICE m ² | | | |



JOY

ZIDNE PLOČICE / WALL TILES

/ 20X60



/ JOY WHITE 20x60 / JOY MOSAIC 3D WHITE 20x60
/ JOY DARK BLUE 20x60 / JOY MOSAIC 3D DARK BLUE 20x60 / CHIC 15x60

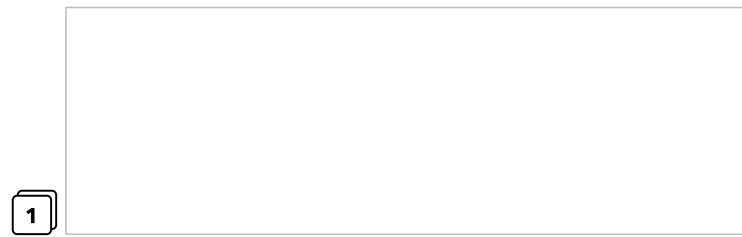

1 JOY WHITE 20x60 cm / WT



1 JOY BEIGE 20x60 cm / WT



1 JOY GREY 20x60 cm / WT

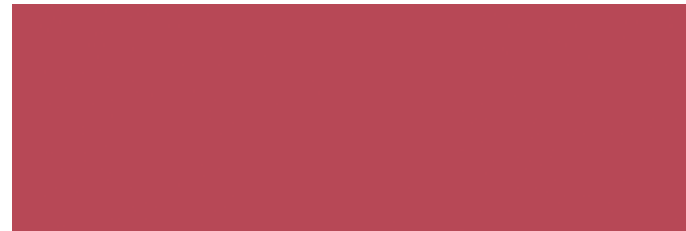

1 JOY CORAL 20x60 cm / WT



1 JOY LIGHT BLUE 20x60 cm / WT



1 JOY DARK BLUE 20x60 cm / WT



1 JOY MOSAIC 3D WHITE 20x60 cm / WT



1 JOY PETALS 3D WHITE 20x60 cm / WT



1 JOY PETALS 3D BEIGE 20x60 cm / WT



1 JOY PETALS 3D GREY 20x60 cm / WT



1 JOY MOSAIC 3D CORAL 20x60 cm / WT



1 JOY MOSAIC 3D LIGHT BLUE 20x60 cm / WT



1 JOY MOSAIC 3D DARK BLUE 20x60 cm / WT

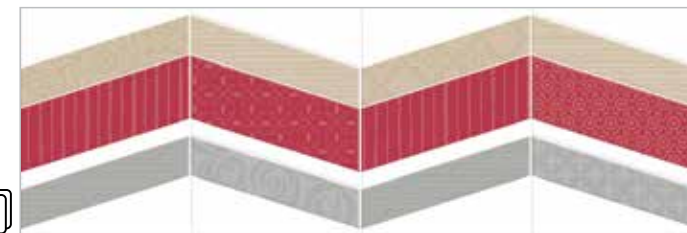

1 JOY ZIG ZAG CORAL 20x60 cm / IN

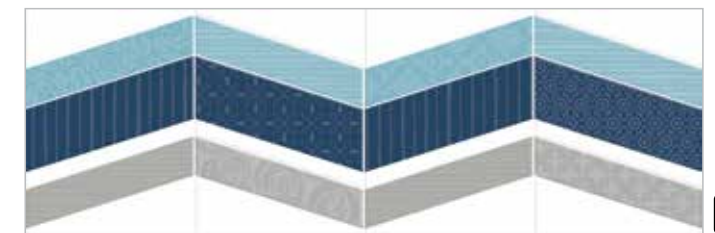

1 JOY ZIG ZAG BLUE 20x60 cm / IN

SAVRŠENO SE SLAŽU SA PODNIM PLOČICAMA / THEIR PERFECT MATCH AMONG FLOOR TILES:

BIANCA 33x33 cm - na strani / see page 173

CHIC 15x60 cm - na strani / see page 39

FEELING 30x60 cm, 15x60 cm - na strani / see page 33

EVER 20x80 cm - na strani / see page 25

STYLE 15x60 cm - na strani / see page 36

STARWOOD 20x80 cm, 15x60 cm - na strani / see page 21

| FORMAT | KOM/PC | M ² | KG | M ² /PAL | KG/PAL | PREPORUČENA FUGA / RECOMENDED GROUT MM |
|---|--------------------------|----------------|-------|---------------------|---------|--|
| | | | | | | |
| 20x60 | 13 | 1,56 | 24,83 | 68,64 | 1120,00 | 3 |
| WT WALL TILES / ZIDNE PLOČICE m ² | LI LISTELA KOM/PC | | | | | IN INSERT KOM/PC |
| | | | | | | FT FLOOR TILES / PODNE PLOČICE m ² |



/ JOY BEIGE 20x60 / JOY CORAL 20x60
/ JOY MOSAIC 3D CORAL 20x60 / EVER OAK 20x80



ELEGANT

ZIDNE I PODNE PLOČICE / WALL AND FLOOR TILES

/ 20X60, 33X33

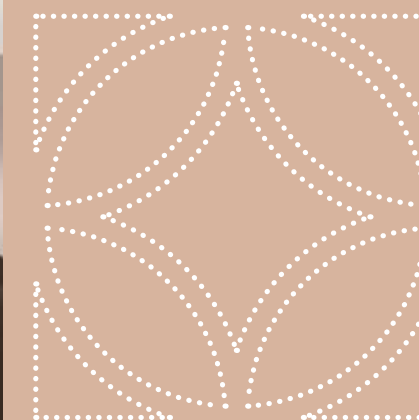
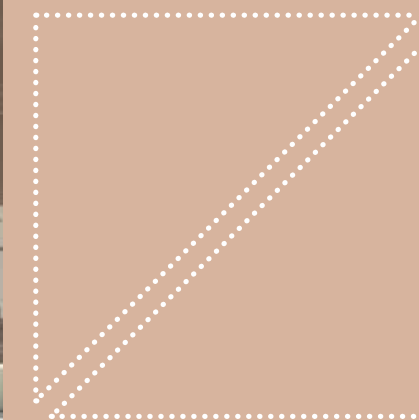

/ ELEGANT MOCHA 20x60
/ ELEGANT MOSAIC 3D CREMA 20x60 / STYLE BEIGE 15x60



12

ELEGANT CREMA 20x60 cm / WT



12

ELEGANT MOCHA 20x60 cm / WT



12

ELEGANT LIGHT GREY 20x60 cm / WT



12

ELEGANT GREY 20x60 cm / WT



12

ELEGANT PETALS 3D CREMA 20x60 cm / WT



12

ELEGANT PETALS 3D LIGHT GREY 20x60 cm / WT



4

ELEGANT MOSAIC 3D CREMA 20x60 cm / WT

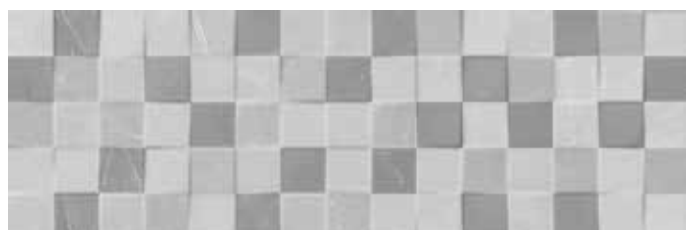

4

ELEGANT MOSAIC 3D GREY 20x60 cm / WT



2060C180 **ELEGANT TIMELESS** CREMA 20x60 cm / IN



2060C180 **ELEGANT TIMELESS** GREY 20x60 cm / IN



860L180 **ELEGANT TIMELESS** CREMA 8x60 cm / LI



860L180 **ELEGANT TIMELESS** GREY 8x60 cm / LI



2060C181 **ELEGANT LILY** CREMA 20x60 cm / IN



2060C181 **ELEGANT LILY** GREY 20x60 cm / IN



660L181 **ELEGANT LILY** CREMA 6x60 cm / LI



660L181 **ELEGANT LILY** GREY 6x60 cm / LI



PEI 4
12

ELEGANT CREMA 33x33 cm / FT



PEI 3
12

ELEGANT MOCHA 33x33 cm / FT

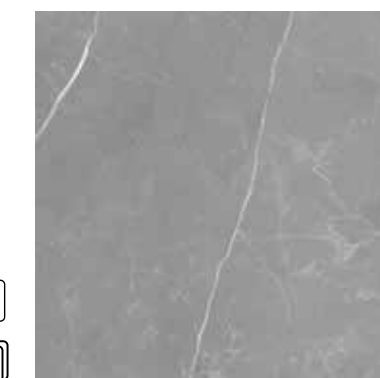

PEI 3
12

ELEGANT GREY 33x33 cm / FT

| FORMAT | KOM/PC | M ² | KG | M ² /PAL | KG/PAL | PREPORUČENA FUGA / RECOMENDED GROUT MM |
|---|---------|----------------|----------------|---------------------|--------------------|--|
| | | | | | | |
| 20x60 33x33 | 13 9 | 1,56 0,98 | 24,83 17,19 | 68,64 66,64 | 1120,00 1195,00 | 3 |
| WT WALL TILES / ZIDNE PLOČICE m ² LI LISTELA KOM/PC IN INSERT KOM/PC FT FLOOR TILES / PODNE PLOČICE m ² | | | | | | |



SOUL

ZIDNE I PODNE PLOČICE / WALL AND FLOOR TILES

/ 20X60, 33X33

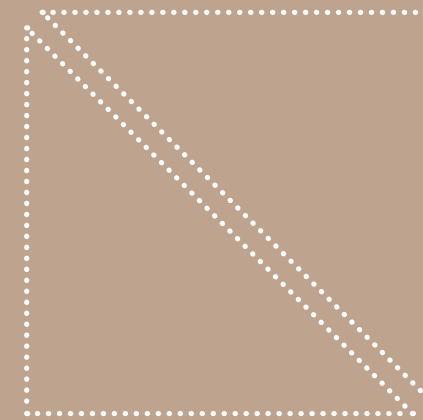
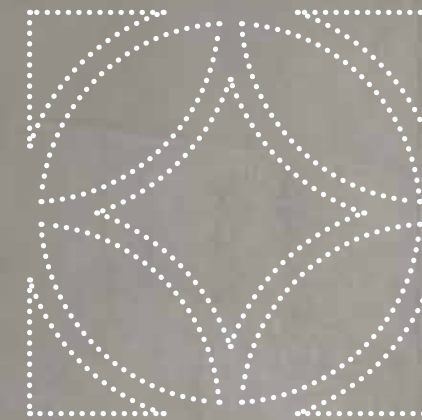
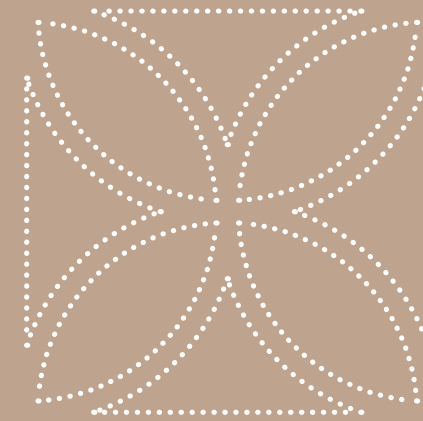
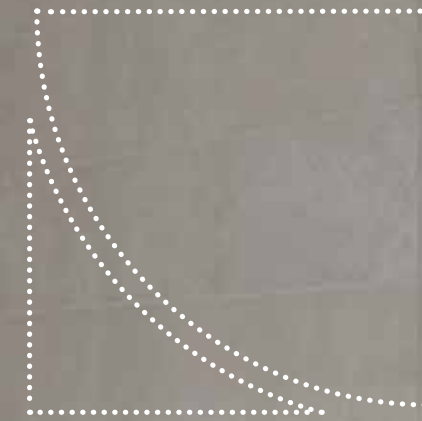

/ SOUL ICE 20x60 / SOUL MOSAIC 20x60
/ SOUL GREY 20x60 / SOUL GREY 33x33



12
SOUL ICE 20x60 cm / WT



12
SOUL SAND 20x60 cm / WT



12
SOUL GREY 20x60 cm / WT



12
SOUL PETALS 3D ICE 20x60 cm / WT



4
SOUL RICH 3D 20x60 cm / WT



4
SOUL ZIG ZAG 20x60 cm / WT



4
SOUL MOSAIC 20x60 cm / WT



560L179 **SOUL MOSAIC** 5x60 cm / LI



2060C140 **SOUL WIND** 20x60 cm / IN



SOUL FLOWERS 60x60 cm / IN

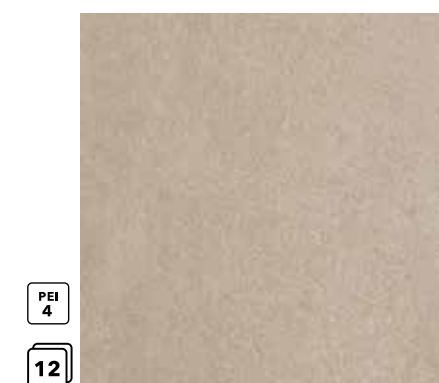

PEI 4
12
SOUL SAND 33x33 cm / FT



PEI 4
12
SOUL GREY 33x33 cm / FT

| FORMAT | KOM/PC | M ² | KG | M ² /PAL | KG/PAL | PREPORUČENA FUGA / RECOMENDED GROUT MM |
|--------|--------|----------------|-------|---------------------|---------|--|
| | | | | | | |
| 20x60 | 13 | 1,56 | 24,83 | 68,64 | 1120,00 | |
| | | | | | | |
| 33x33 | 9 | 0,98 | 17,19 | 66,64 | 1195,00 | |

WT WALL TILES / ZIDNE PLOČICE m² **LI** LISTELA KOM/PC **IN** INSERT KOM/PC **FT** FLOOR TILES / PODNE PLOČICE m²



DENIM

ZIDNE I PODNE PLOČICE / WALL AND FLOOR TILES

/ 25X50, 33X33

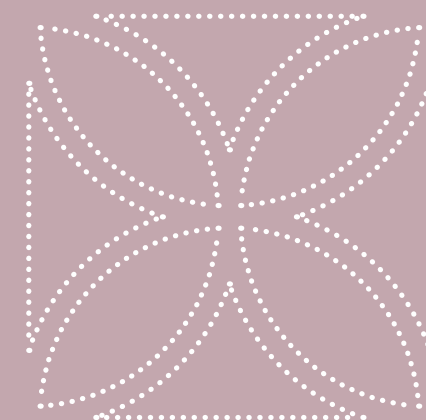
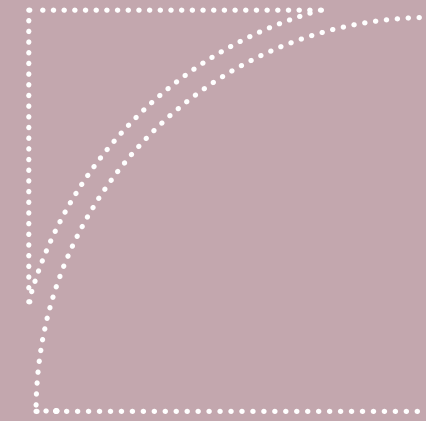
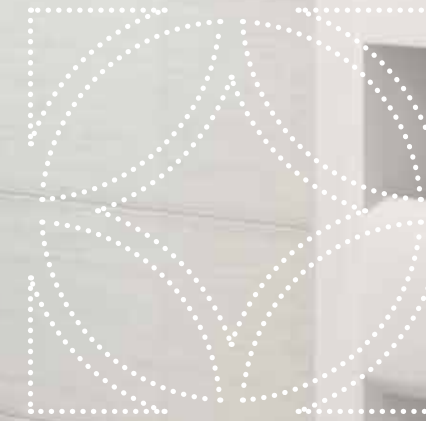

/ DENIM SAND 25x50 / DENIM TAUPE 25x50
/ CAPRI TAUPE 25x50 / DENIM SAND 33x33



8

DENIM SAND 25x50 cm / WT

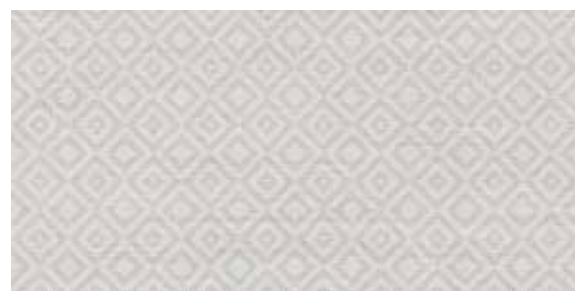

4

SQUARE SAND 25x50 cm / WT



8

DENIM TAUPE 25x50 cm / WT

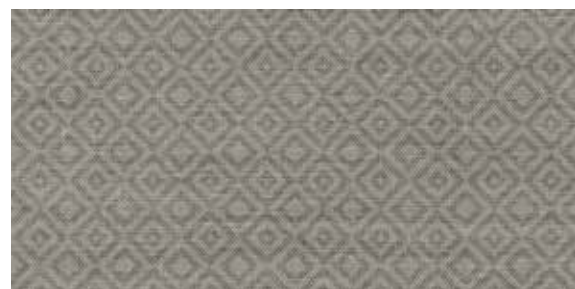

4

SQUARE TAUPE 25x50 cm / WT



8

DENIM JEANS 25x50 cm / WT



4

SQUARE JEANS 25x50 cm / WT



4

CAPRI TAUPE 25x50 cm / WT



4

COTTON TAUPE 25x50 cm / WT



4

CAPRI JEANS 25x50 cm / WT



4

COTTON JEANS 25x50 cm / WT



650L167 **SQUARE TAUPE** 6X50 cm / LI



650L167 **SQUARE JEANS** 6X50 cm / LI



650L168 **COTTON TAUPE** 6X50 cm / LI



650L168 **COTTON JEANS** 6X50 cm / LI



850L166 **CAPRI TAUPE** 8x50 cm / LI



850L166 **CAPRI JEANS** 8x50 cm / LI

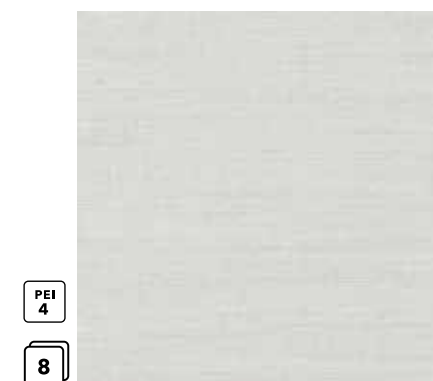

PEI 4

8

DENIM SAND 33x33 cm / FT



PEI 4

8

DENIM TAUPE 33x33 cm / FT



PEI 4

8

DENIM JEANS 33x33 cm / FT

| FORMAT | KOM/PC | M ² | KG | M ² /PAL | KG/PAL | PREPORUČENA FUGA / RECOMENDED GROUT MM |
|---|---------|--------------------------|----------------|-------------------------|-------------------|--|
| | | | | | | |
| 25x50 33x33 | 13 9 | 1,62 0,98 | 25,74 17,19 | 58,32 66,64 | 950,00 1195,00 | 3 |
| WT WALL TILES / ZIDNE PLOČICE m ² | | LI LISTELA KOM/PC | | IN INSERT KOM/PC | | FT FLOOR TILES / PODNE PLOČICE m ² |



PASTEL

ZIDNE I PODNE PLOČICE / WALL AND FLOOR TILES

/ 25X50, 33X33

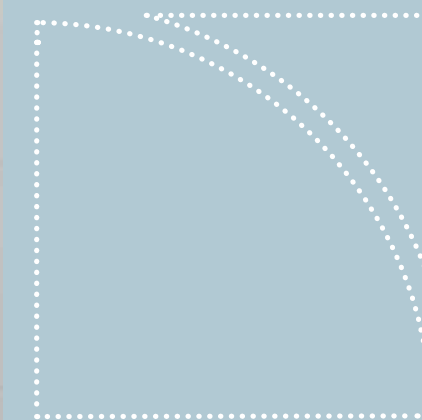
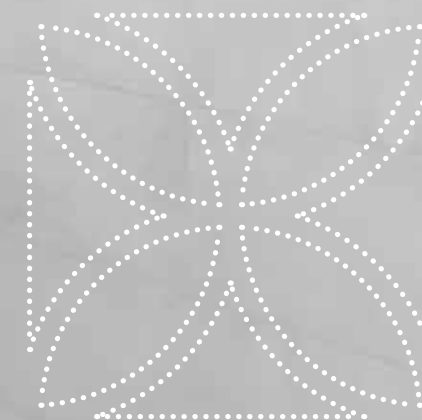
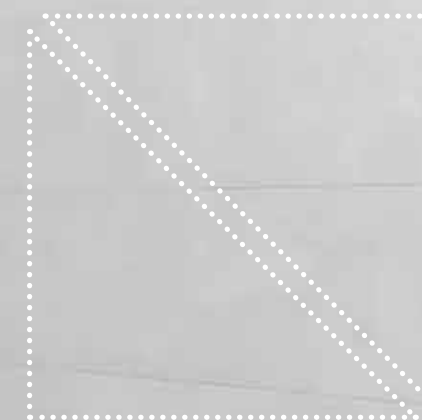

/ PASTEL LIGHT GREY 25x50 / PASTEL GREY 25x50
/ PASTEL STYLE 25x50 / PASTEL GREY 33x33

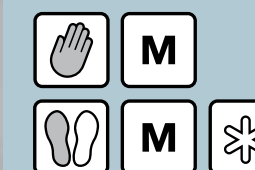



8

PASTEL LIGHT GREY 25x50 cm / WT



8

PASTEL GREY 25x50 cm / WT



2550C169 **PASTEL STYLE** 25x50 cm / IN



2550C170 **PASTEL RING** 25x50 cm / IN



2550C171 **PASTEL GLADE** 25x50 cm / IN



850L169 **PASTEL STYLE** 8x50 cm / LI



650L170 **PASTEL RING** 6x50 cm / LI



650L171 **PASTEL GLADE** 6x50 cm / LI

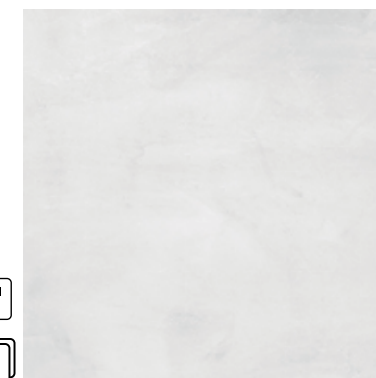

PEI 4

8

PASTEL LIGHT GREY 33x33 cm / FT



PEI 4

8

PASTEL GREY 33x33 cm / FT

| FORMAT | KOM/PC | M ² | KG | M ² /PAL | KG/PAL | PREPORUČENA FUGA / RECOMENDED GROUT MM |
|---|---------|--------------------------|----------------|-------------------------|-------------------|--|
| | | | | | | |
| 25x50 33x33 | 13 9 | 1,62 0,98 | 25,74 17,19 | 58,32 66,64 | 950,00 1195,00 | 3 |
| WT WALL TILES / ZIDNE PLOČICE m ² | | LI LISTELA KOM/PC | | IN INSERT KOM/PC | | FT FLOOR TILES / PODNE PLOČICE m ² |



CARRARA

ZIDNE I PODNE PLOČICE / WALL AND FLOOR TILES

/ 25X50, 45X45

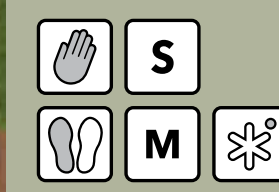
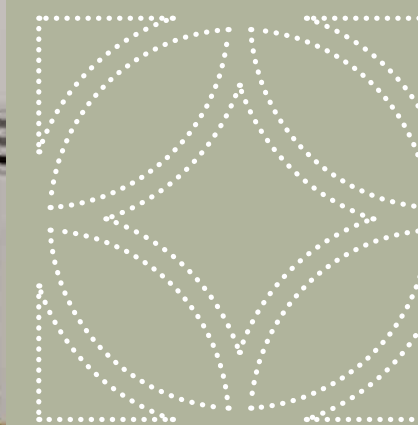
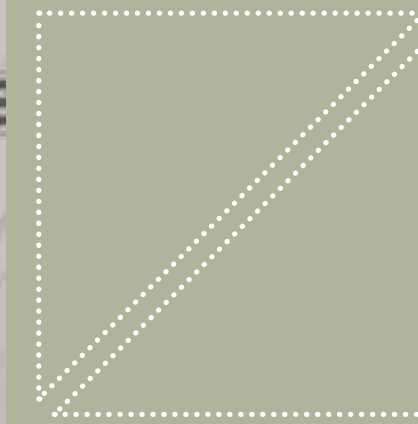
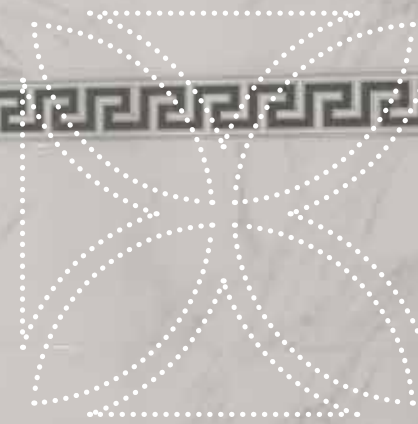

/ CARRARA 25x50 / CARRARA MOSAIC 3D 25x50
/ ATENA CARRARA 8x50 / CARRARA 45x45



8

CARRARA 25x50 cm / WT



4

CARRARA MOSAIC 3D 25x50 cm / WT



8

CARRARA ONDA 3D 25x50 cm / WT



2550C172 **CARRARA HEXAGON** 25x50 cm / IN



850L126 **ATENA CARRARA** 8x50 cm / LI



650L172 **CARRARA HEXAGON** 6x50 cm / LI

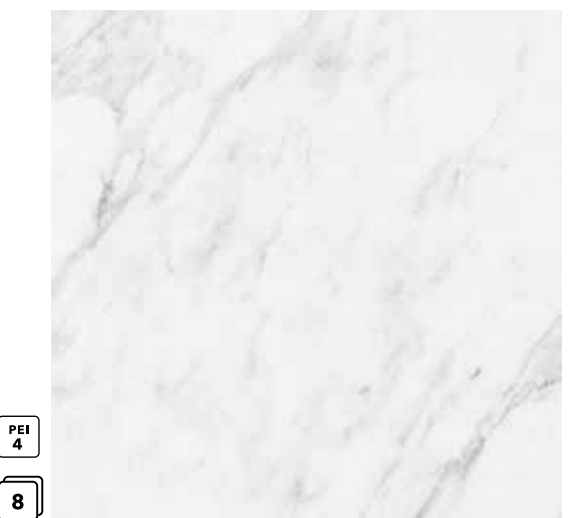

PEI 4

8

CARRARA 45X45 cm / FT

| FORMAT | KOM/PC | M ² | KG | M ² /PAL | KG/PAL | PREPORUČENA FUGA / RECOMENDED GROUT MM |
|---|--------------------------|-------------------------|--|---------------------|-------------------|--|
| | | | | | | |
| 25x50 45x45 | 13 5 | 1,62 1,01 | 25,74 19,00 | 58,32 66,66 | 950,00 1280,00 | 3 |
| WT WALL TILES / ZIDNE PLOČICE m ² | LI LISTELA KOM/PC | IN INSERT KOM/PC | FT FLOOR TILES / PODNE PLOČICE m ² | | | |

HABITAT

ZIDNE I PODNE PLOČICE / WALL AND FLOOR TILES

/ 25X50, 33X33

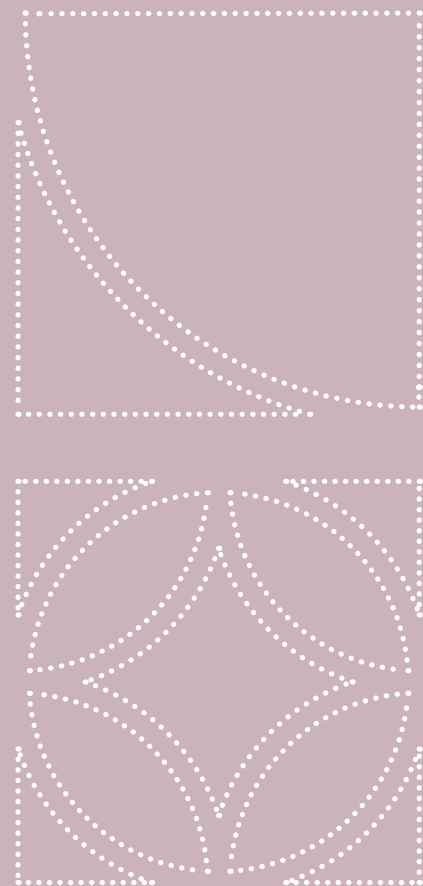

/ HABITAT ICE 25x50
/ WAVES ICE 25x50
/ HABITAT GREY 33X33

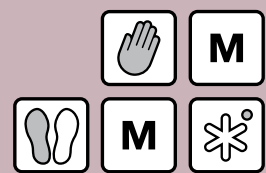

HABITAT / ZIDNE PLOČICE / WALL TILES

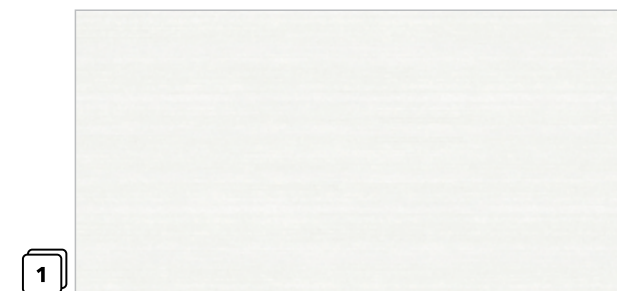

HABITAT ICE 25x50 cm / WT

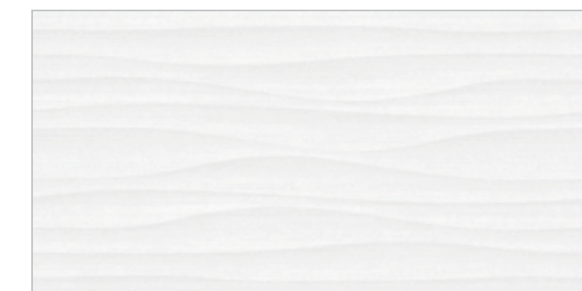

HABITAT ICE ONDA 3D 25x50 cm / WT



HABITAT ROSA 25x50 cm / WT



HABITAT LINE 3D ROSA 25x50 cm / WT



HABITAT MIX NOCE 25x50 cm / WT



HABITAT MIX GAPHITE 25x50 cm / WT

HABITAT / PODNE PLOČICE / FLOOR TILES

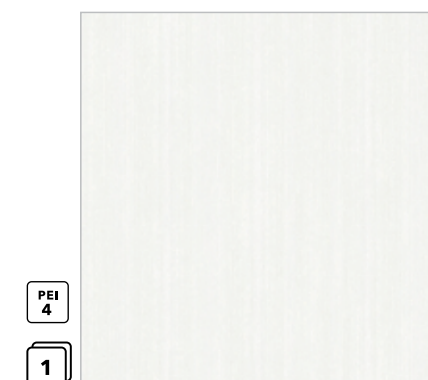

HABITAT ICE 33x33 cm / FT



1

HABITAT NOCE 25x50 cm / WT



1

HABITAT GRAPHITE 25x50 cm / WT



1

HABITAT GREY 25x50 cm / WT



1

WAVES ICE NOCE 25x50 cm / WT



1

WAVES ICE 25x50 cm / WT



1

WAVES NOCE 25x50 cm / WT



1

WAVES GRAPHITE 25x50 cm / WT



1

HABITAT LINE 3D NOCE 25x50 cm / WT



1

HABITAT LINE 3D GRAPHITE 25x50 cm / WT



1

HABITAT STRIPES NOCE 25x50 cm / WT



1

HABITAT STRIPES 25x50 cm / WT

| FORMAT | KOM/PC | M ² | KG | M ² /PAL | KG/PAL | PREPORUČENA FUGA / RECOMENDED GROUT MM |
|---|---------|----------------|----------------|---------------------|-------------------|--|
| | | | | | | |
| 25x50 33x33 | 13 9 | 1,62 0,98 | 25,74 17,19 | 58,32 66,64 | 950,00 1195,00 | 3 |
| WT WALL TILES / ZIDNE PLOČICE m ² LI LISTELA KOM/PC IN INSERT KOM/PC FT FLOOR TILES / PODNE PLOČICE m ² | | | | | | |



/ HABITAT ICE 25x50 / HABITAT LINE 3D NOCE 25x50
/ HABITAT NOCE 25x50 / HABITAT ICE 33x33 / EVER NUT 20x80

HABITAT / ZIDNE PLOČICE / WALL TILES



550L134 **HABITAT MOSAICO** NOCE 5x50 cm / LI



550L134 **HABITAT MOSAICO** GRAPHITE 5x50 cm / LI



650L173 **HABITAT MIX** NOCE 6X50 cm / LI



650L173 **HABITAT MIX** GRAPHITE 6X50 cm / LI



750L125 **WAVES** NOCE 7x50 cm / LI



750L125 **WAVES** GRAPHITE 7x50 cm / LI



750L125 **WAVES** ICE NOCE 7x50 cm / LI



750L125 **WAVES** ICE GRAPHITE 7x50 cm / LI

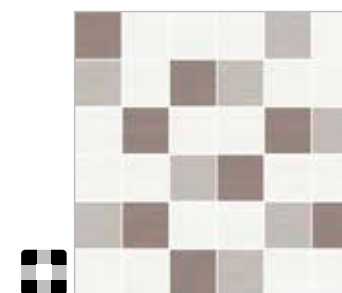

2525M003
HABITAT NOCE 25x25 cm / IN



2525M003
HABITAT GRAPHITE 25x25 cm / IN

HABITAT / PODNE PLOČICE / FLOOR TILES

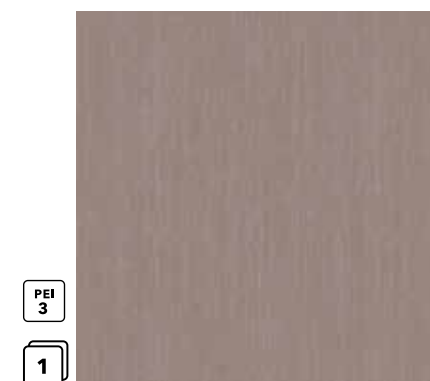

PEI 3
1

HABITAT NOCE 33x33 cm / FT



PEI 4
1

HABITAT GREY 33x33 cm / FT

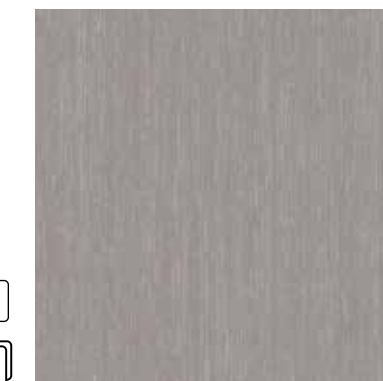

PEI 3
1

HABITAT GRAPHITE 33x33 cm / FT



MAIOLICA

ZIDNE I PODNE PLOČICE / WALL AND FLOOR TILES

/ 25X50, 33X33

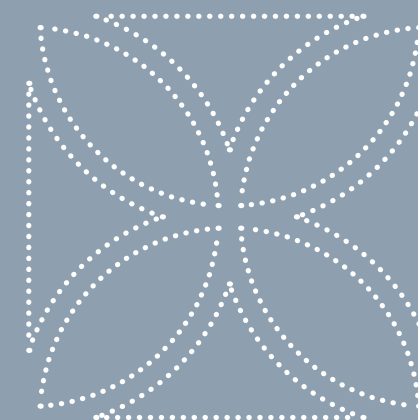
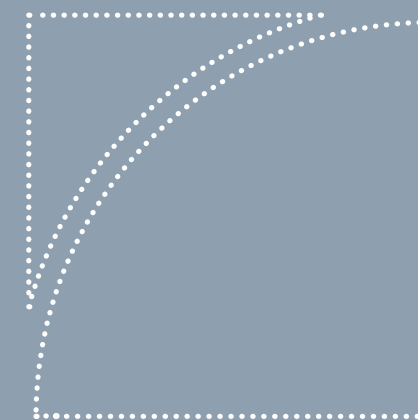

/ MAIOLICA BIANCO 25x50 / MAIOLICA VINTAGE 25x50
/ MAIOLICA BLU 25x50 / MAIOLICA BLU 33x33





6

MAIOLICA BIANCO 25x50 cm / WT



4

MAIOLICA VINTAGE BIANCO 25x50 cm / WT



6

MAIOLICA COTTO 25x50 cm / WT



2

MAIOLICA ELITE 25x50 cm / WT



6

MAIOLICA BLU 25x50 cm / WT



4

MAIOLICA VINTAGE 25x50 cm / WT



2550C143 **SOLE COTTO** 25x50 cm / WT



2550C143 **SOLE BLU** 25x50 cm / WT



750L143 **SOLE COTTO** 7x50 cm / LI



750L143 **SOLE BLU** 7x50 cm / LI



650L174 **MAIOLICA VINTAGE BIANCO** 6X50 cm / LI



650L157 **MAIOLICA VINTAGE** 6X50 cm / LI



850L156 **MAIOLICA ELITE** 8x50 cm / LI



PEI 4

6

MAIOLICA BIANCO 33x33 cm / FT



PEI 3

6

MAIOLICA COTTO 33x33 cm / FT



PEI 3

6

MAIOLICA BLU 33x33 cm / FT



PEI 4

4

MAIOLICA VINTAGE 33x33 cm / FT

| FORMAT | KOM/PC | M ² | KG | M ² /PAL | KG/PAL | PREPORUČENA FUGA / RECOMENDED GROUT MM |
|---|--------|--------------------------|-------|-------------------------|---------|--|
| | | | | | | |
| 25x50 | 13 | 1,62 | 25,74 | 58,32 | 950,00 | 3 |
| 33x33 | 9 | 0,98 | 17,19 | 66,64 | 1195,00 | |
| WT WALL TILES / ZIDNE PLOČICE m ² | | LI LISTELA KOM/PC | | IN INSERT KOM/PC | | FT FLOOR TILES / PODNE PLOČICE m ² |

LIMESTONE

ZIDNE I PODNE PLOČICE / WALL AND FLOOR TILES

/ 25X50, 33X33

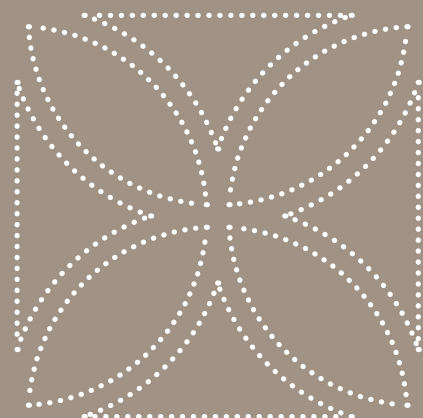
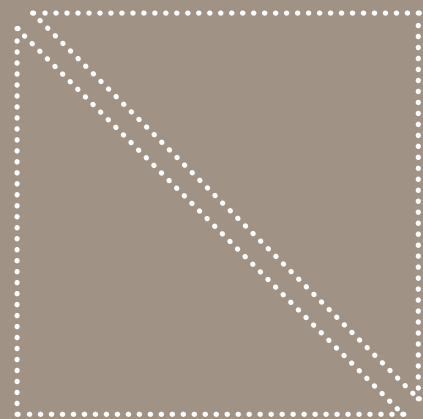

/ LIMESTONE 25x50
/ LIMESTONE MOSAIC GREY 25X50

LIMESTONE / ZIDNE PLOČICE / WALL TILES



6



LIMESTONE 25x50 cm / WT

8



LIMESTONE BEIGE 25x50 cm / WT

6



LIMESTONE LINE 3D 25x50 cm / WT

8



LIMESTONE LINE 3D BEIGE 25x50 cm / WT

2



LIMESTONE AQUARELLE 25x50 cm / WT

4



LIMESTONE AQUARELLE BEIGE 25x50 cm / WT

4



LIMESTONE MOSAIC GREY 25x50 cm / WT

4



LIMESTONE MOSAIC BEIGE 25x50 cm / WT

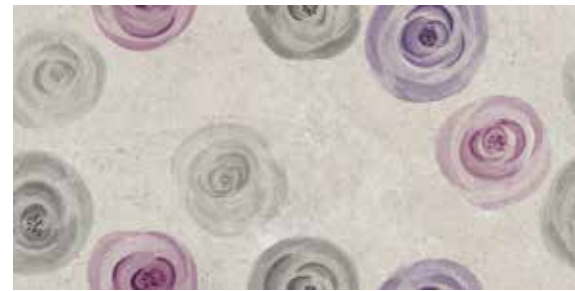

LIMESTONE ROSES 25x50 cm / WT



850L159 **LIMESTONE ROSES** 8x50 cm / LI



2550C144 **LIMESTONE STELLA** 25x50 cm / WT



2550C152 **LIMESTONE SILVER** 25x50 cm / IN



650L144 **LIMESTONE STELLA** 6X50 cm / LI



650L152 **LIMESTONE SILVER** 6X50 cm / LI



850L158 **LIMESTONE AQUARELLE** 8x50 cm / LI



850L175 **LIMESTONE AQUARELLE** BEIGE 8x50 cm / LI



2550 **HOME** 25x50 cm / IN



2550 **BREAD** 25x50 cm / IN



450L163 **BREAD** 4x50 cm / LI

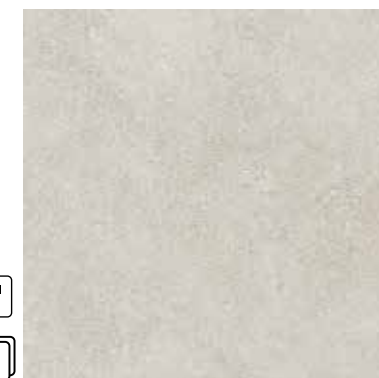

PEI 4

6

LIMESTONE 33x33 cm / FT



PEI 4

8

LIMESTONE BEIGE 33x33 cm / FT

| FORMAT | KOM/PC | M ² | KG | M ² /PAL | KG/PAL | PREPORUČENA FUGA / RECOMENDED GROUT MM |
|---|---------|--------------------------|----------------|-------------------------|-------------------|--|
| | | | | | | |
| 25x50 33x33 | 13 9 | 1,62 0,98 | 25,74 17,19 | 58,32 66,64 | 950,00 1195,00 | 3 |
| WT WALL TILES / ZIDNE PLOČICE m ² | | LI LISTELA KOM/PC | | IN INSERT KOM/PC | | FT FLOOR TILES / PODNE PLOČICE m ² |

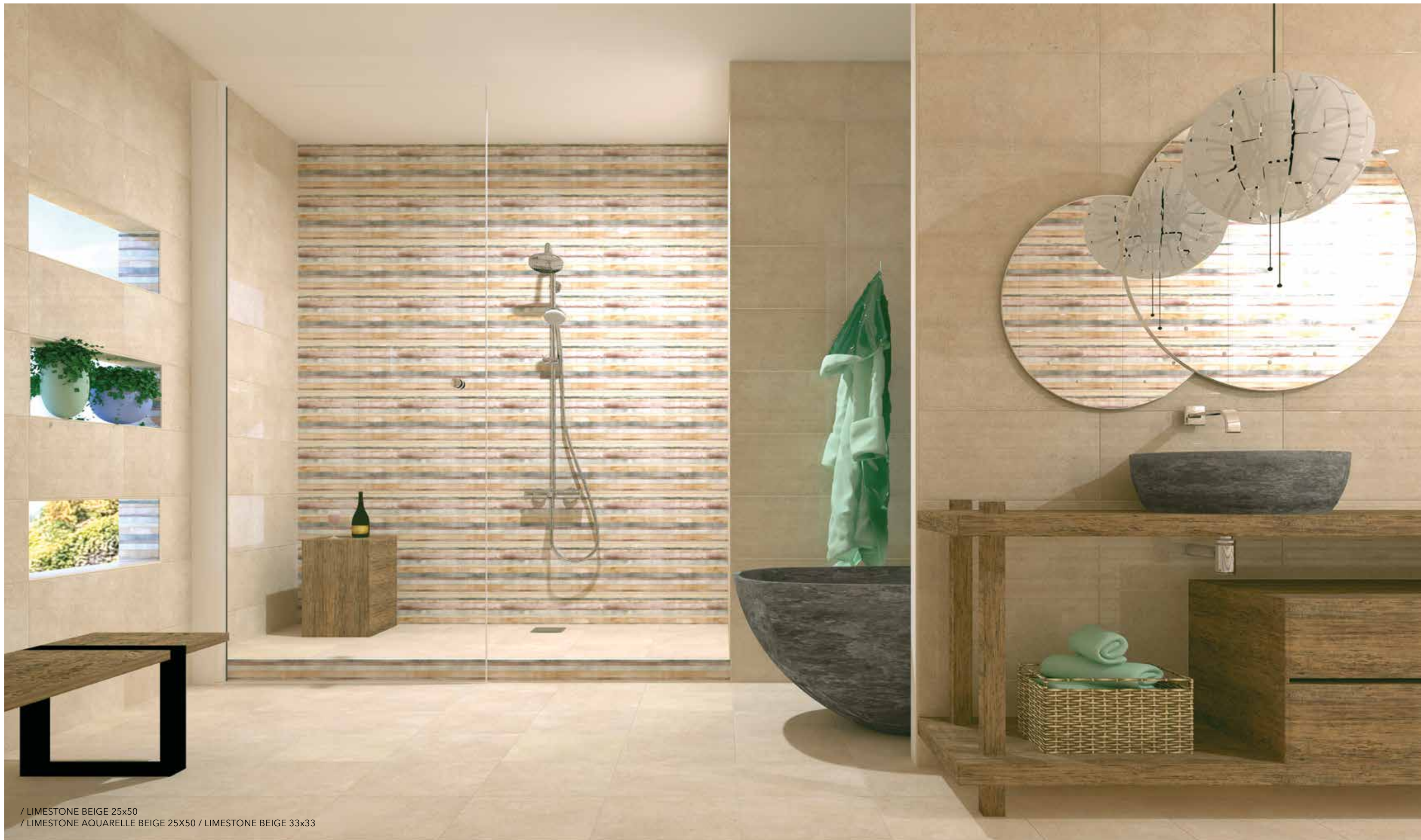

/ LIMESTONE BEIGE 25x50
/ LIMESTONE AQUARELLE BEIGE 25X50 / LIMESTONE BEIGE 33x33



MARFIL

ZIDNE I PODNE PLOČICE / WALL AND FLOOR TILES

/ 25X50, 33X33

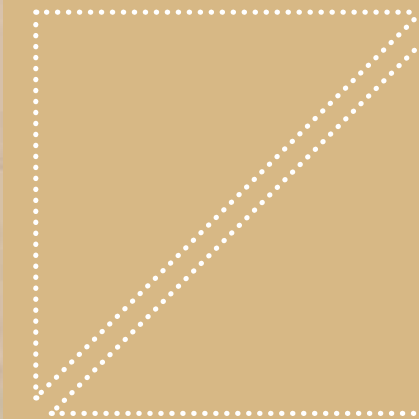
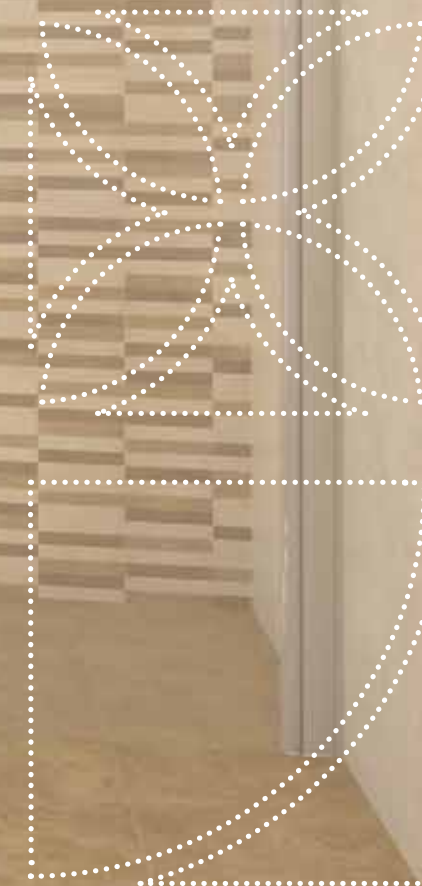

/ MARFIL CREMA 25x50 / MARFIL CAPPUCCINO 25x50
/ MARFIL MOSAICO 25x50 / MARFIL CAPPUCCINO 33x33



10

MARFIL CREMA 25x50 cm / WT



4

MARFIL MOSAICO 25x50 cm / WT



10

MARFIL CAPPUCCINO 25x50 cm / WT



1

MARFIL FLORA 25x50 cm / WT



10

MARFIL MOCHA 25x50 cm / WT



2550C145 MARFIL CLASSIC 25x50 cm / WT



2525M003 MARFIL 25x25 cm / IN



750L145 MARFIL CLASSIC 7x50 cm / LI



850L136 MARFIL MOSAICO 8x50 cm / LI



750L128 MARFIL CREMA 7x50 cm / LI



650L131 MARFIL FLORA 6x50 cm / LI



550L132 MARFIL KVADRAT 5x50 cm / LI



MARFIL BOUQUET 50x50 cm / IN



| FORMAT | KOM/PC | M ² | KG | M ² /PAL | KG/PAL | PREPORUČENA FUGA / RECOMMENDED GROUT MM |
|--|---------|-------------------|----------------|---------------------|-------------------|---|
| | | | | | | |
| 25x50 33x33 | 13 9 | 1,62 0,98 | 25,74 17,19 | 58,32 66,64 | 950,00 1195,00 | 3 |
| WT WALL TILES / ZIDNE PLOČICE m ² | | LI LISTELA KOM/PC | | IN INSERT KOM/PC | | FT FLOOR TILES / PODNE PLOČICE m ² |



PEI 4

10

MARFIL CREMA 33x33 cm / FT



PEI 4

10

MARFIL CAPPUCCINO 33x33 cm / FT



PEI 3

10

MARFIL MOCHA 33x33 cm / FT



FUSION

ZIDNE I PODNE PLOČICE / WALL AND FLOOR TILES

/ 25X50, 33X33

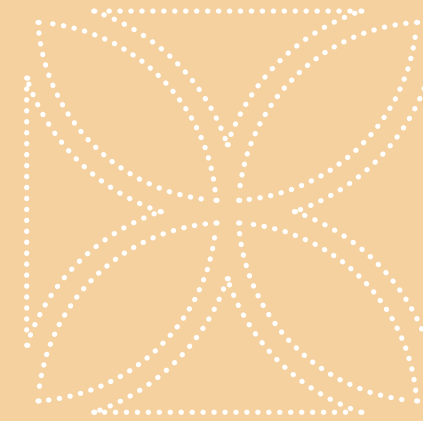
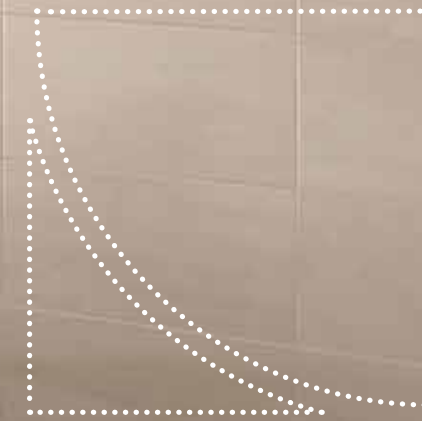

/ FUSION 25x50 / FUSION DARK 25x50 / CHIC 15x60



FUSION 25x50 cm / WT



FUSION DARK 25x50 cm / WT



FUSION INDA 25x50 cm / WT



FUSION INDA DARK 25x50 cm / WT



FUSION ONDA 3D 25x50 cm / WT



550L115 **FUSION ARCOBALENO** 5X50 cm / LI



650L176 **FUSION INDA** 6X50 cm / LI



650L176 **FUSION INDA DARK** 6x50 cm / LI

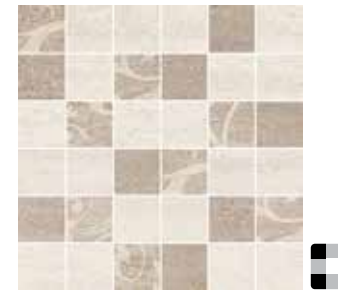

2525M003
FUSION 25x25 cm / IN



FUSION VIOLA 50x50 cm / IN



| FORMAT | KOM/PC | M ² | KG | M ² /PAL | KG/PAL | PREPORUČENA FUGA / RECOMENDED GROUT MM |
|---|--------|--------------------------|-------|-------------------------|---------|--|
| | | | | | | |
| 25x50 | 13 | 1,62 | 25,74 | 58,32 | 950,00 | 3 |
| 33x33 | 9 | 0,98 | 17,19 | 66,64 | 1195,00 | |
| WT WALL TILES / ZIDNE PLOČICE m ² | | LI LISTELA KOM/PC | | IN INSERT KOM/PC | | FT FLOOR TILES / PODNE PLOČICE m ² |



FUSION 33x33 cm / FT



FUSION DARK 33x33 cm / FT



VENUS

ZIDNE I PODNE PLOČICE / WALL AND FLOOR TILES

/ 25X50, 33X33

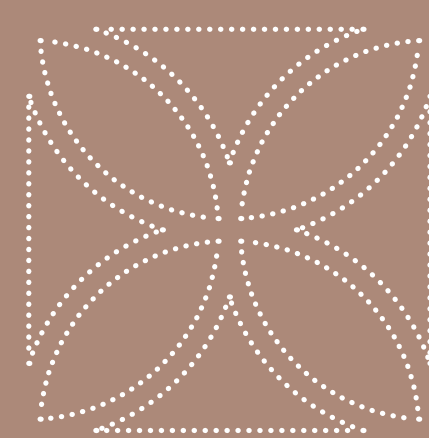
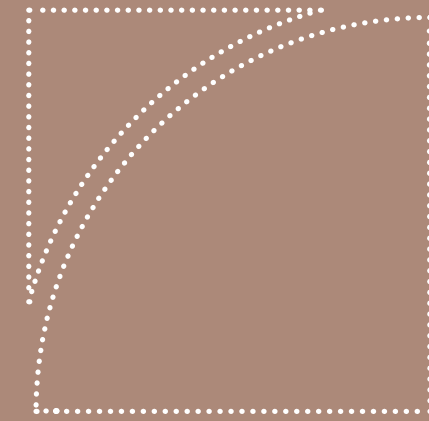

/ VENUS 25x50 / VENUS MOSAICO 25x50 / VENUS 33x33



8

VENUS 25x50 cm / WT



8

VENUS NOCE 25x50 cm / WT



4

VENUS MOSAICO 25x50 cm / WT



1

VENUS PRIMAVERA 25x50 cm / WT



2550C116 **TAPETO** 25x50 cm / IN



2525M003 **VENUS**
25x25 cm / IN



750L116 **TAPETO** 7x50 cm / LI



850L117 **SIENA** 8x50 cm / LI



650L135 **VENUS MOSAICO** 6X50 cm / LI



650L160 **VENUS PRIMAVERA** 6X50 cm / LI



550L146 **VENUS SPICE** 5x50 cm / LI



2550C148 **VENUS SPICE** 25x50 cm / IN



2550C147 **VENUS PEPPER** 25x50 cm / IN



PEI
4

8

VENUS 33x33 cm / FT

| FORMAT | KOM/PC | M ² | KG | M ² /PAL | KG/PAL | PREPORUČENA FUGA / RECOMENDED GROUT MM |
|---|--------|----------------|-------|---------------------|---------|--|
| | | | | | | |
| 25x50 | 13 | 1,62 | 25,74 | 58,32 | 950,00 | 3 |
| 33x33 | 9 | 0,98 | 17,19 | 66,64 | 1195,00 | |
| WT WALL TILES / ZIDNE PLOČICE m ² LI LISTELA KOM/PC IN INSERT KOM/PC FT FLOOR TILES / PODNE PLOČICE m ² | | | | | | |



TRAVERTINO

ZIDNE I PODNE PLOČICE / WALL AND FLOOR TILES

/ 25X50, 33X33

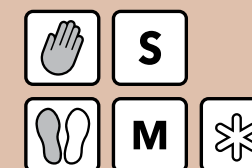
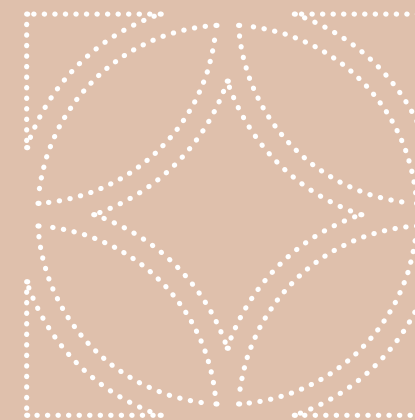

/ TRAVERTINO 25x50 / TRAVERTINO MURO 25x50 / TRAVERTINO 33x33



8

TRAVERTINO 25x50 cm / WT



8

TRAVERTINO MURO 25x50 cm / WT



4

TRAVERTINO MOSAICO 25x50 cm / WT



4

TRAVERTINO FLOREAL 25x50 cm / WT



4

TRAVERTINO MURO FLOREAL 25x50 cm / WT



850L136 **TRAVERTINO MOSAICO** 8x50 cm / LI



850L126 **ATENA MURO** 8x50 cm / LI



450L099 **TIARA GOLD** 4x50 cm / LI



850L126 **ATENA** 8x50 cm / LI



2525M003 **TRAVERTINO**
25x25 cm / IN



TRAVERTINO LOTUS 50x50 cm / IN



PEI 4

8

TRAVERTINO 33x33 cm / FT

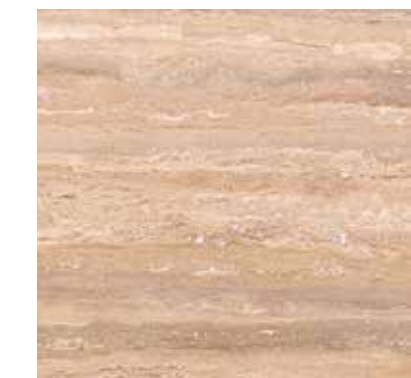

PEI 4

8

TRAVERTINO MURO 33x33 cm / FT

| FORMAT | KOM/PC | M ² | KG | M ² /PAL | KG/PAL | PREPORUČENA FUGA / RECOMENDED GROUT MM |
|---|---------|--------------------------|----------------|-------------------------|-------------------|--|
| | | | | | | |
| 25x50 33x33 | 13 9 | 1,62 0,98 | 25,74 17,19 | 58,32 66,64 | 950,00 1195,00 | 3 |
| WT WALL TILES / ZIDNE PLOČICE m ² | | LI LISTELA KOM/PC | | IN INSERT KOM/PC | | FT FLOOR TILES / PODNE PLOČICE m ² |



BIANCA

ZIDNE I PODNE PLOČICE / WALL AND FLOOR TILES

/ 25X50, 33X33

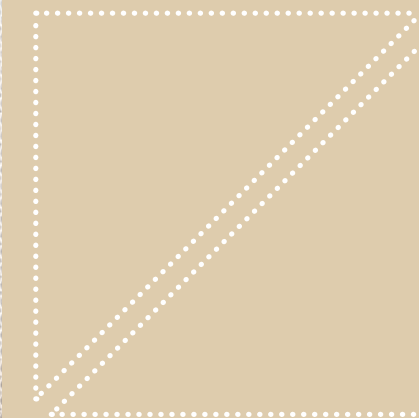

/ BIANCA MILD 25x50 / BIANCA PRINT 25x50 / FEELING MARRONE 15x60

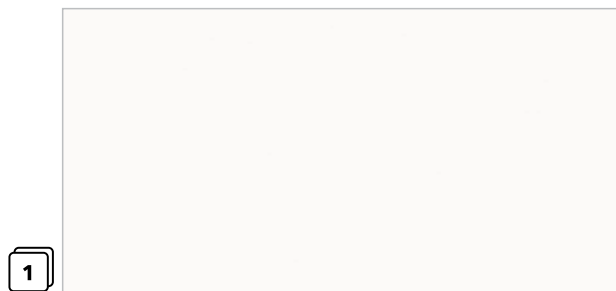

1

BIANCA 25x50 cm / WT

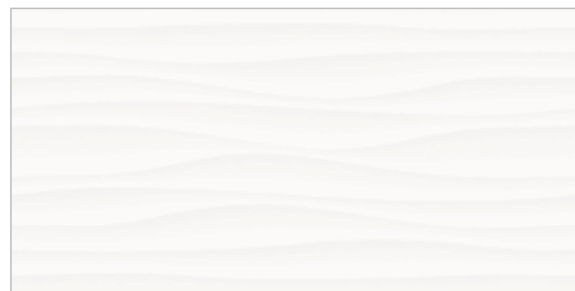

1

BIANCA ONDA 3D 25x50 cm / WT



1

NERA 25x50 cm / WT

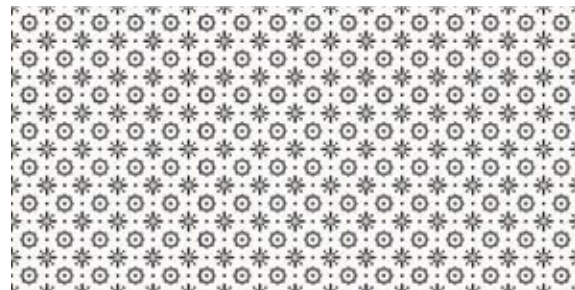

1

BIANCA PRINT 25x50 cm / WT

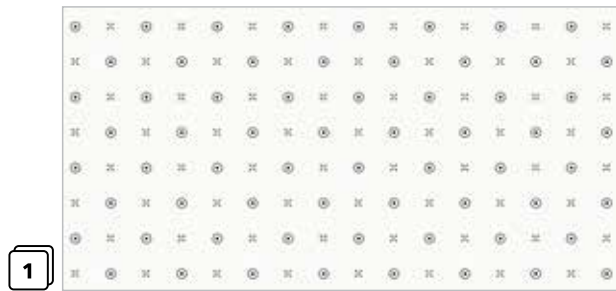

1

BIANCA MILD 25x50 cm / WT

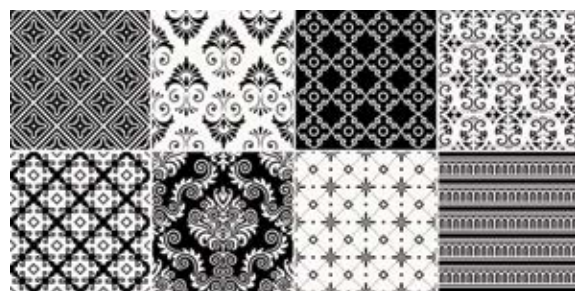

4

BIANCA FLING 25x50 cm / WT



4

BIANCA JAZZ 25x50 cm / WT

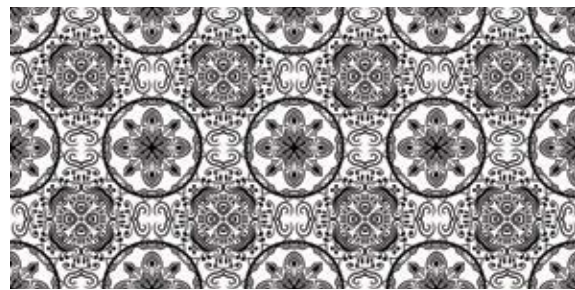

4

BIANCA LACE 25x50 cm / WT



2550 **HOME** 25x50 cm / IN



2550 **BREAD** 25x50 cm / IN



750L097 **MOSAICO ALLEGRA GRIGIO** 7x50 cm / LI



750L097 **MOSAICO ALLEGRA LILA** 7x50 cm / LI



650L177 **BIANCA PEPITO** 6X50 cm / LI



650L178 **BIANCA JAZZ** 6X50 cm / LI



450L099 **TIARA** 4x50 cm / LI



450L099 **TIARA GOLD** 4x50 cm / LI



450L163 **BREAD** 4x50 cm / LI



| FORMAT | KOM/PC | M ² | KG | M ² /PAL | KG/PAL | PREPORUČENA FUGA / RECOMENDED GROUT MM |
|---|---------|----------------|----------------|---------------------|-------------------|--|
| | | | | | | |
| 25x50 33x33 | 13 9 | 1,62 0,98 | 25,74 17,19 | 58,32 66,64 | 950,00 1195,00 | 3 |
| WT WALL TILES / ZIDNE PLOČICE m ² LI LISTELA KOM/PC IN INSERT KOM/PC FT FLOOR TILES / PODNE PLOČICE m ² | | | | | | |

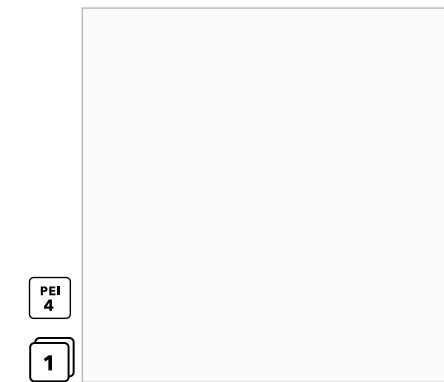

PEI 4

1

BIANCA 33x33 cm / FT



PEI 3

1

NERA 33x33 cm / FT

HAPPY

ZIDNE PLOČICE / WALL TILES

/ 25X50

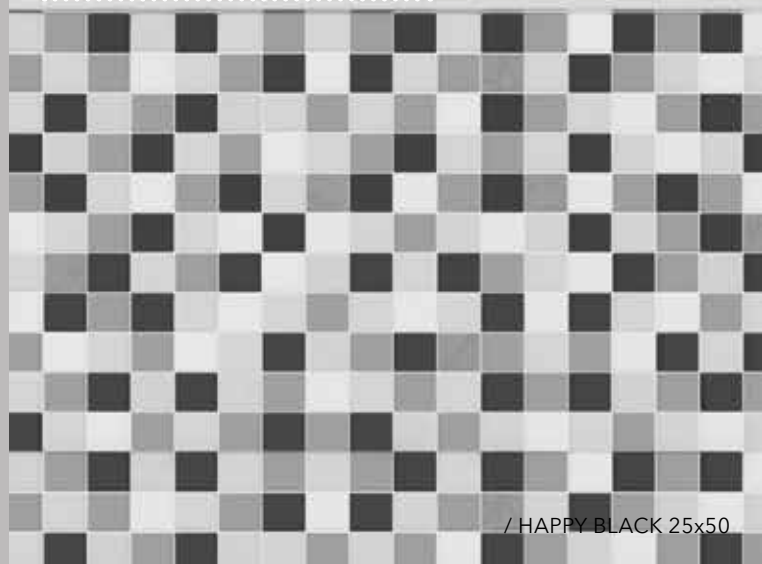
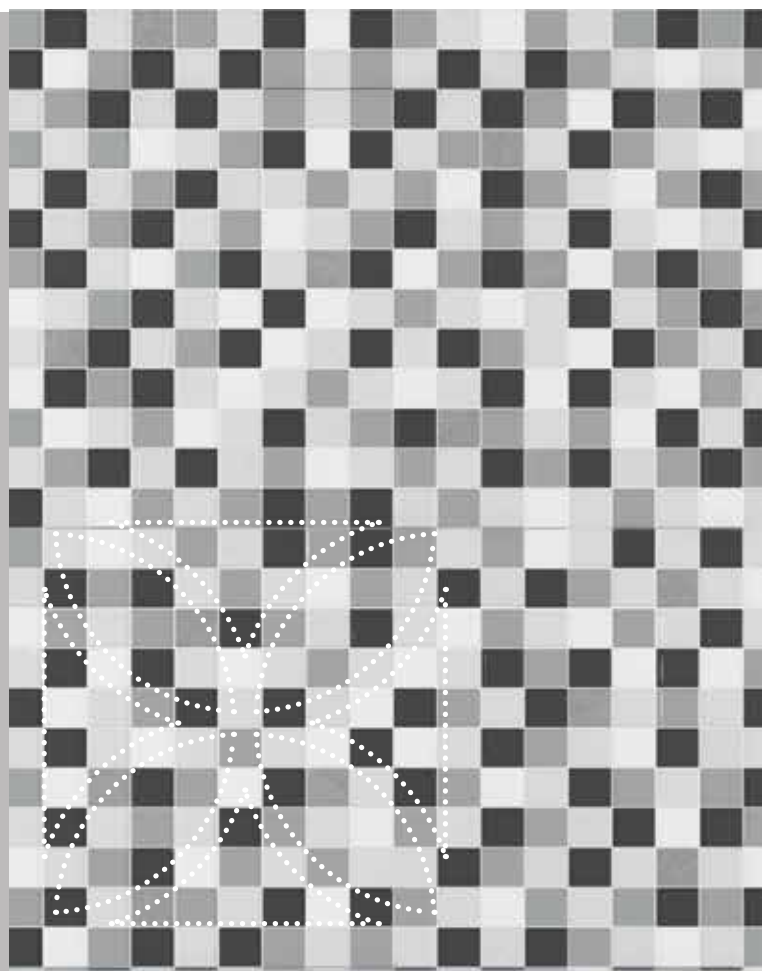
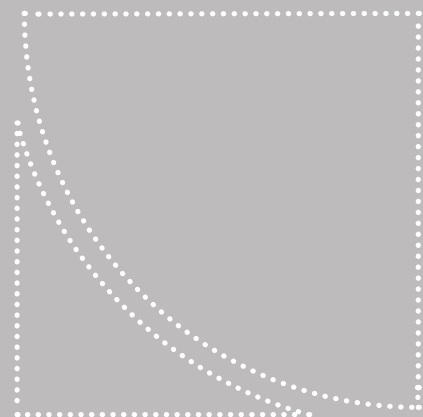

/ HAPPY BLACK 25x50



HAPPY / ZIDNE PLOČICE / WALL TILES

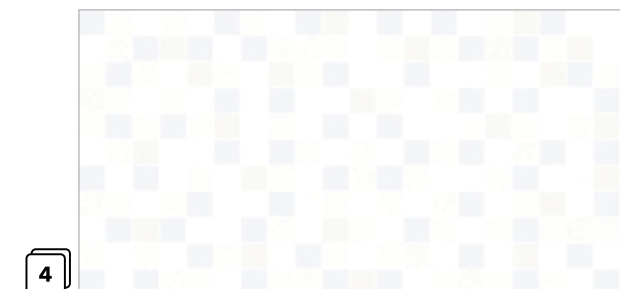

4

HAPPY WHITE 25x50 cm / WT

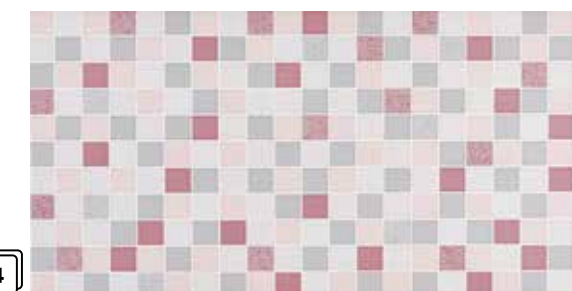

4

HAPPY LILA 25x50 cm / WT

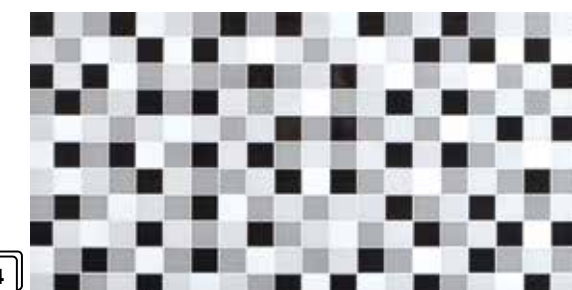

4

HAPPY BLACK 25x50 cm / WT

| FORMAT | KOM/PC | M ² | KG | M ² /PAL | KG/PAL | PREPORUČENA FUGA / RECOMENDED GROUT MM |
|---|--------------------------|-------------------------|--|---------------------|--------|--|
| | | | | | | |
| 25x50 | 13 | 1,62 | 25,74 | 58,32 | 950,00 | 3 |
| WT WALL TILES / ZIDNE PLOČICE m ² | LI LISTELA KOM/PC | IN INSERT KOM/PC | FT FLOOR TILES / PODNE PLOČICE m ² | | | |



KITCHEN

ZIDNE PLOČICE / WALL TILES

/ 25X50

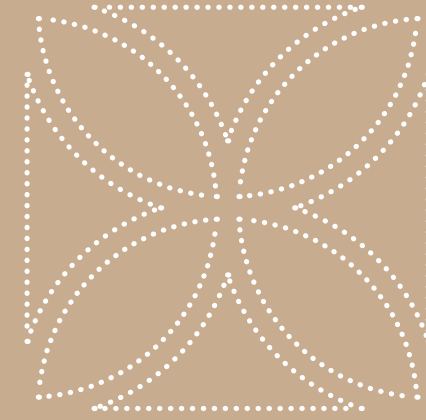
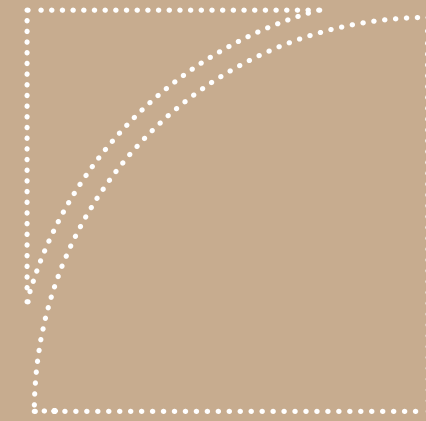

/ VENUS KITCHEN 25x50 / EVER NUT 20x80

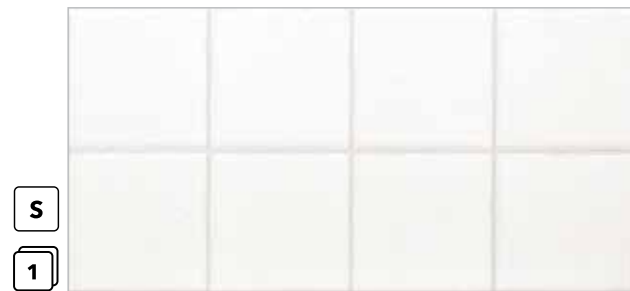

S
1

BIANCA KITCHEN 25x50 cm / WT



S
1

BIANCA FOOD 25x50 cm / WT



S
1

BIANCA HAPPY HOUR 25x50 cm / WT



M
4

VENUS KITCHEN 25x50 cm / WT

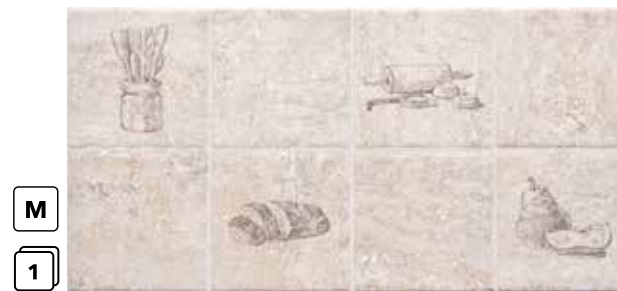

M
1

VENUS FLAVOR 25x50 cm / WT



M
1

VENUS FRESH 25x50 cm / WT



M
4

COTTO KITCHEN 25x50 cm / WT



M
1

COTTO FLAVOR 25x50 cm / WT

SAVRŠENO SE SLAŽU SA PODNIM PLOČICAMA / THEIR PERFECT MATCH AMONG FLOOR TILES:

BIANCA 33x33 cm - na strani / see page 173

VENUS 33x33 cm - na strani / see page 165

| FORMAT | KOM/PC | M ² | KG | M ² /PAL | KG/PAL | PREPORUČENA FUGA / RECOMENDED GROUT MM |
|---|--------------------------|----------------|-------|-------------------------|--------|--|
| | | | | | | |
| 25x50 | 13 | 1,62 | 25,74 | 58,32 | 950,00 | 3 |
| WT WALL TILES / ZIDNE PLOČICE m ² | LI LISTELA KOM/PC | | | IN INSERT KOM/PC | | FT FLOOR TILES / PODNE PLOČICE m ² |



ALLEGRA

ZIDNE I PODNE PLOČICE / WALL AND FLOOR TILES

/ 25X50, 33X33

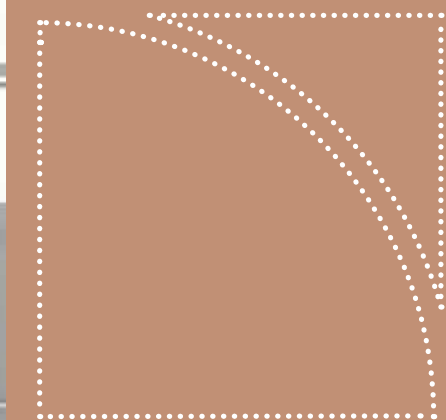
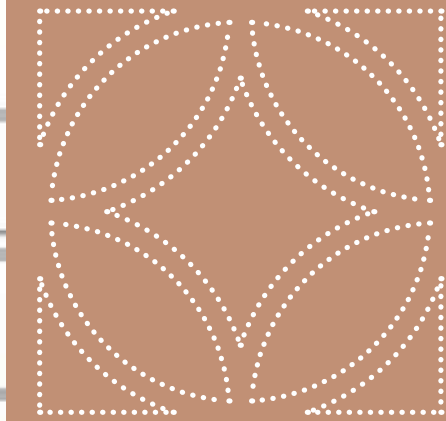
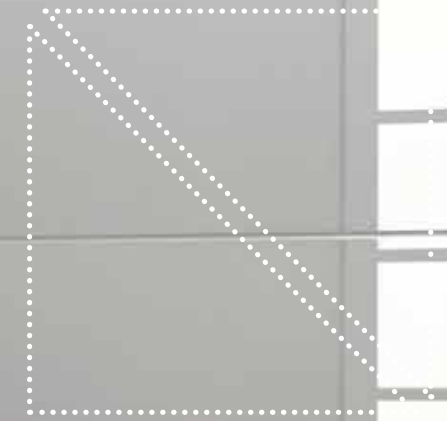

/ ALLEGRA BIANCA 25x50
/ 2525M ALLEGRA GRIGIO 25x25 / ALLEGRA GRIGIO 33x33 / EVER OAK 20x80



1

ALLEGRA BIANCA 25x50 cm / WT



2550C096 **FANTASIA BIANCA** 25x50 cm / IN



1

ALLEGRA GRIGIO 25x50 cm / WT



2550C096 **FANTASIA GRIGIO** 25x50 cm / IN



1

ALLEGRA LILA 25x50 cm / WT



2550C096 **FANTASIA LILA** 25x50 cm / IN



1

ALLEGRA PISTACCIO 25x50 cm / WT



2550C096 **FANTASIA PISTACCIO** 25x50 cm / IN



2550C121 **GARDENIA** 25x50 cm / IN



2550C121 **GARDENIA PISTACCIO** 25x50 cm / IN



850L096 **FANTASIA BIANCA** 8x50 cm / LI

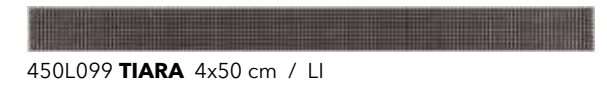

450L099 **TIARA** 4x50 cm / LI



850L096 **FANTASIA GRIGIO** 8x50 cm / LI

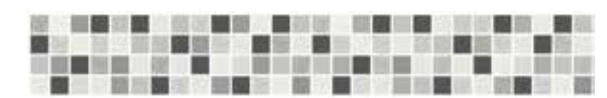

750L097 **MOSAICO ALLEGRA GRIGIO** 7x50 cm / LI



850L096 **FANTASIA LILA** 8x50 cm / LI



750L097 **MOSAICO ALLEGRA LILA** 7x50 cm / LI



850L096 **FANTASIA PISTACCIO** 8x50 cm / LI



750L097 **MOSAICO ALLEGRA PISTACCIO** 7x50 cm / LI

| FORMAT | KOM/PC | M ² | KG | M ² /PAL | KG/PAL | PREPORUČENA FUGA / RECOMENDED GROUT MM |
|---|---------|--------------------------|----------------|-------------------------|-------------------|--|
| | | | | | | |
| 25x50 33x33 | 13 9 | 1,62 0,98 | 25,74 17,19 | 58,32 66,64 | 950,00 1195,00 | 3 |
| WT WALL TILES / ZIDNE PLOČICE m ² | | LI LISTELA KOM/PC | | IN INSERT KOM/PC | | FT FLOOR TILES / PODNE PLOČICE m ² |



2525M003 **ALLEGRA**
BIANCA 25x25 cm / IN

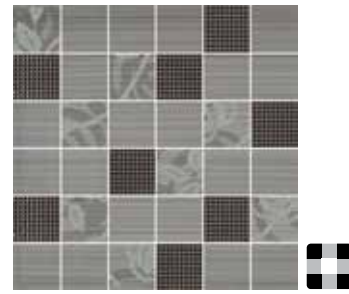

2525M003 **ALLEGRA** GRIGIO
25x25 cm / IN



2525M003 **ALLEGRA** PISTACCIO
25x25 cm / IN

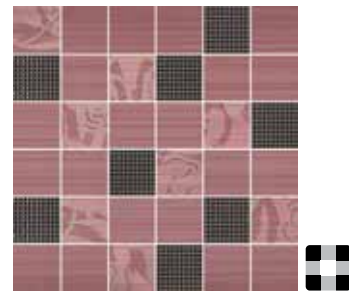

2525M003 **ALLEGRA** LILA
25x25 cm / IN

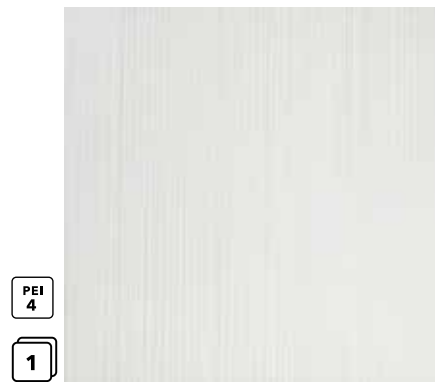

PEI
4

1

ALLEGRA BIANCA 33x33 cm / FT



PEI
4

1

ALLEGRA GRIGIO 33x33 cm / FT

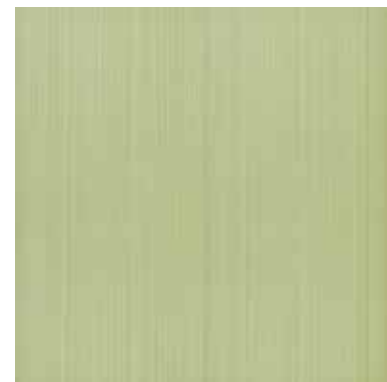

PEI
4

1

ALLEGRA PISTACCIO 33x33 cm / FT



NEXT

ZIDNE I PODNE PLOČICE / WALL AND FLOOR TILES

/ 25X40, 33X33



M



M



/ NEXT ROUND 3D GREY 25x40 / NEXT BEIGE 25x40



/ NEXT MOMENT 3D GREY 25x40 / NEXT BEIGE 25x40
/ NEXT MOMENT 3D BEIGE 25x40 / NEXT GREY 33x33

NEXT / ZIDNE PLOČICE / WALL TILES



NEXT / PODNE PLOČICE / FLOOR TILES



| FORMAT | KOM/PC | M ² | KG | M ² /PAL | KG/PAL | PREPORUČENA FUGA / RECOMENDED GROUT MM |
|---|--------------------------|-------------------------|--|---------------------|--------------------|--|
| | | | | | | |
| 25x40 33x33 | 16 9 | 1,60 0,98 | 21,76 17,19 | 76,80 66,64 | 1070,00 1195,00 | 3 |
| WT WALL TILES / ZIDNE PLOČICE m ² | LI LISTELA KOM/PC | IN INSERT KOM/PC | FT FLOOR TILES / PODNE PLOČICE m ² | | | |



LIVING

ZIDNE I PODNE PLOČICE / WALL AND FLOOR TILES

/ 25X40, 33X33

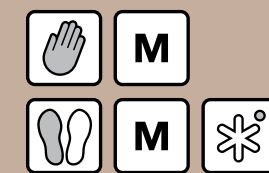

/ LIVING CREAM 25x40 / LIVING SMOKE 25x40
/ LIVING WIND 25x40 / LIVING CREAM 33x33



LIVING CREAM 25x40 cm / WT



LIVING SMOKE 25x40 cm / WT



LIVING MOCHA 25x40 cm / WT



2540C137 LIVING FOREST 25x40 cm / IN



2540C138 LIVING TWIST 25x40 cm / IN



2540C140 LIVING WIND 25x40 cm / IN



740L137 LIVING FOREST 7x40 cm / LI



725L137 LIVING FOREST 7x25 cm / LI



625L140 LIVING SOFT 6x25 cm / LI



325L139 LIVING NICE 3x25 cm / LI



LIVING CREAM 33x33 cm / FT



LIVING MOCHA 33x33 cm / FT

| FORMAT | KOM/PC | M ² | KG | M ² /PAL | KG/PAL | PREPORUČENA FUGA / RECOMENDED GROUT MM |
|--------|--------|----------------|-------|---------------------|---------|--|
| | | | | | | |
| 25x40 | 16 | 1,60 | 21,76 | 76,80 | 1070,00 | |
| 33x33 | 9 | 0,98 | 17,19 | 66,64 | 1195,00 | 3 |

WT WALL TILES / ZIDNE PLOČICE m² LI LISTELA KOM/PC IN INSERT KOM/PC FT FLOOR TILES / PODNE PLOČICE m²



AMORE

ZIDNE I PODNE PLOČICE / WALL AND FLOOR TILES

/ 25X40, 33X33

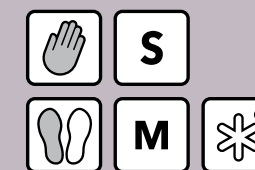
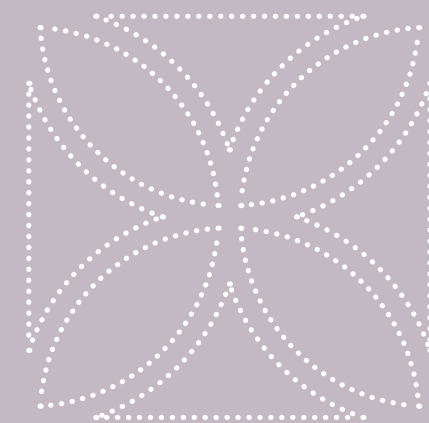
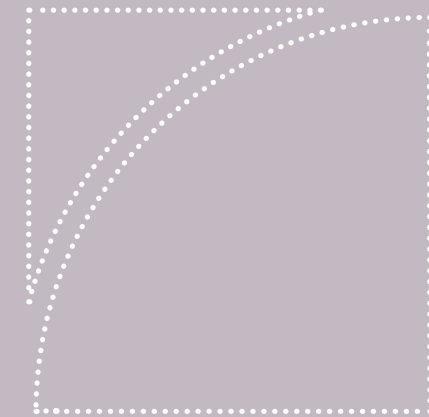
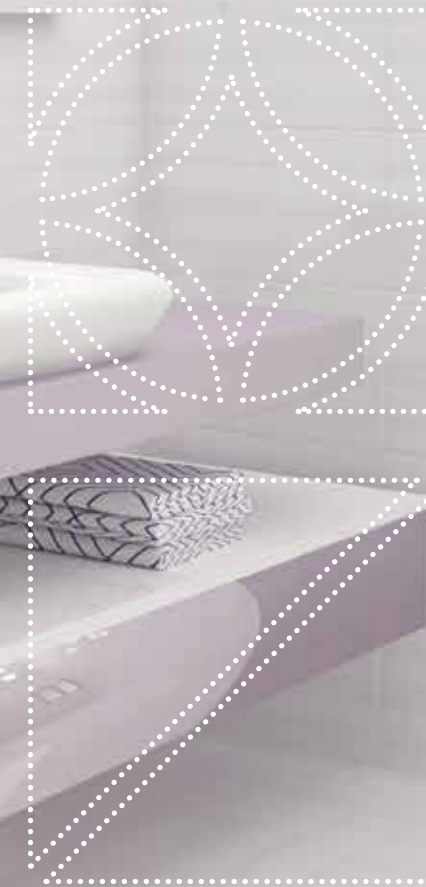

/ AMORE BIANCO 25x40 / AMORE LILA 25x40
/ IRIS BLU 25x40 / AMORE BIANCO 33x33



AMORE BIANCO 25x40 cm / WT

6



AMORE ROSSO 25x40 cm / WT

6



AMORE BLU 25x40 cm / WT

6



AMORE LILA 25x40 cm / WT

6



2540C088 **AMORE FLOWERY** 25x40 cm / IN



2540C081 **DALIA** 25x40 cm / IN



2540C142 **IRIS BLU** 25x40 cm / IN



2540C142 **IRIS ROSSO** 25x40 cm / IN



640L054P **FLUTTO ROSSO** 6x40 cm / LI



640L054P **FLUTTO BLU** 6x40 cm / LI



640L054P **FLUTTO LILA** 6x40 cm / LI



825L054P **FLUTTO BLU EXTRA** 8x25 cm / LI



640L055P **GRAZIA ROSSO** 6x40 cm / LI



640L055P **GRAZIA BLU** 6x40 cm / LI



640L055P **GRAZIA LILA** 6x40 cm / LI



425L099 **TIARA** 4x25 cm / LI



525L052 **GIOCO NERO** 5x25 cm / LI



740L088 **AMORE FLOWERY** 7x40 cm / LI



725L088 **AMORE FLOWERY** 7x25 cm / LI



525L044P **COMPTON BLU** 5x25 cm / LI



325L043P **COMPTON ROSSO** 3x25 cm / LI



325L043P **COMPTON BLU** 3x25 cm / LI



325L043P **COMPTON LILA** 3x25 cm / LI

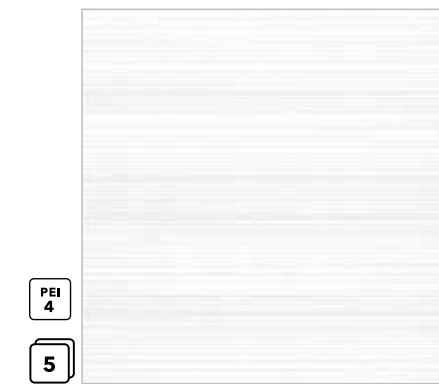

PEI 4

5

AMORE BIANCO 33x33 cm / FT



PEI 3

5

AMORE BLU 33x33 cm / FT

| FORMAT | KOM/PC | M ² | KG | M ² /PAL | KG/PAL | PREPORUČENA FUGA / RECOMENDED GROUT MM |
|---|--------|--------------------------|-------|-------------------------|---------|--|
| | | | | | | |
| 25x40 | 16 | 1,60 | 21,76 | 76,80 | 1070,00 | 3 |
| 33x33 | 9 | 0,98 | 17,19 | 66,64 | 1195,00 | |
| WT WALL TILES / ZIDNE PLOČICE m ² | | LI LISTELA KOM/PC | | IN INSERT KOM/PC | | FT FLOOR TILES / PODNE PLOČICE m ² |



“Investicija u znanje plaća najbolje kamate” – Bendžamin Frenklin

“An investment in knowledge pays the best interest” – Benjamin Franklin

TEHNIČKE KARAKTERISTIKE

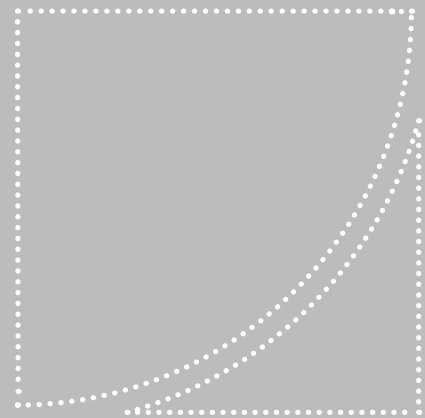
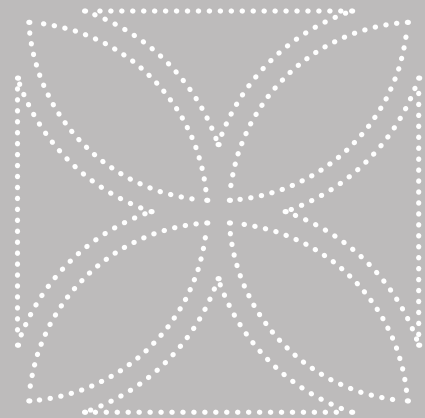

TECHNICAL CHARACTERISTICS

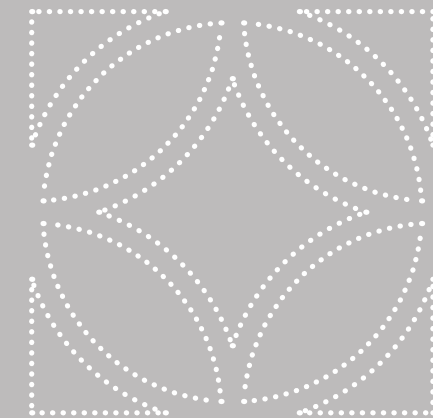
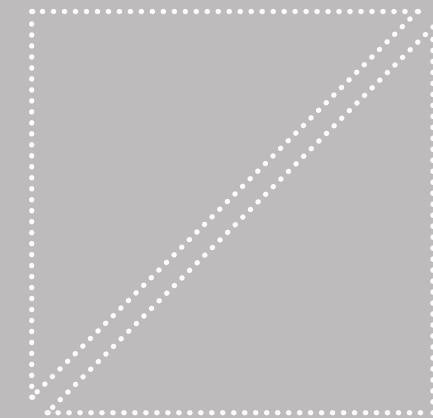

TEHNIČKE KARAKTERISTIKE

.....

„Keramika Kanjiža“ doo iz Kanjiže proizvodi suvo presovane, jednom pečene podne i zidne keramičke pločice (takozvanu monokoturu i monoporozu) kao i ukrasnu galanteriju. Podne pločice su otporne na mraz, pogodne su za postavljanje spolja. Naše keramičke pločice u svim segmentima ispunjavaju zahteve harmonizovanog evropskog standarda SRPS EN 14411.

STANDARDI

Od decembra 2005. godine primenjuje se standard SRPS EN 14411, objavljen uz dozvolu Evropskog komiteta za standardizaciju CEN. Ovaj standard je identičan međunarodnom standardu EN 14411 koji se obavezno primenjuje u svim članicama evropske unije. CE znak je simbol usaglašenosti proizvoda, izrađenog u skladu sa harmonizovanim standardom koji ispunjava bitne zahteve direktive za građevinske proizvode.

SRPS EN 14411 Keramičke pločice – Definicije, klasifikacija, karakteristike i obeležavanje – Definiše termine i utvrđuje klasifikacije, karakteristike i zahteve za obeležavanje keramičkih pločica najboljeg komercijalnog kvaliteta (prva klasa). Prema standardu keramičke pločice se svrstavaju u grupe prema načinu proizvodnje i upijanju vode.

Podela prema načinu proizvodnje:

Grupa A vučene (ekstrudirane) keramičke pločice

Grupa B suvo presovane pločice

Podela prema upijanju vode:

Ia Upijanje vode manje od 0,5%

Ib Upijanje vode od 0,5 do 3%

Ila Upijanje vode od 3 do 6%

IIb Upijanje vode od 6 do 10%

III Upijanje vode preko 10%

Podela prema prirodi vidne površine:

Glazirane (GL)

Neglazirane (UGL)

.....

Proizvodi “Keramika Kanjiža“ dele se u sledeće grupe:

Podne pločice Grupa B Ia

Zidne pločice Grupa B III

Metode ispitivanja korišćene za određivanje karakteristika proizvoda su opisane u standardima SRPS ISO 10545.

SRPS ISO 10545-1 Uzimanje uzoraka i osnove za prihvatanje – Ovaj standard utvrđuje broj uzoraka koje treba proveriti iz partije i maksimalni broj dozvoljenih grešaka.

SRPS ISO 10545-2 Određivanje mera i kvaliteta vidne površine – Ovim standardom utvrđuje se metoda za određivanje mernih karakteristika (dužina, širina, debljina, pravost stranica, odstupanje od pravog ugla, ravnost površine) i kvalitet površine keramičkih pločica.

SRPS ISO 10545-3 Određivanje upijanja vode, prividne poroznosti, prividne relativne zapreminske mase i zapreminske mase – Ovim ispitivanjem se utvrđuje metoda za određivanje upijanja vode i prividne poroznosti keramičkih pločica.

SRPS ISO 10545-4 Određivanje modula loma pri savijanju i čvrstoće pri lomu – Utvrđuje metodu ispitivanja za određivanje čvrstoće pri lomu. Dobijeni podatak ukazuje na opterećenje koju pločica može podneti.

SRPS ISO 10545-7 Određivanje otpornosti glaziranih pločica prema površinskom habanju – PEI klasifikacija – Ocenjuje otpornost glazure prema površinskom habanju. Postupak se vrši rotiranjem sredstva za habanje i ocenjivanjem delovanja habanja, vizuelnim poređenjem pločica izloženih habanju i pločica koje nisu bile izložene habanju. Ocenjivanje proizvoda se vrši od 0 do 5, u zavisnosti od broja obrtaja rotirajućeg sredstva i pojave oštećenja (5 je najviša klasa otpornosti glaziranih pločica prema površinskom habanju).

PEI - klasifikacija glaziranih podnih pločica u odnosu na njihovu otpornost prema habanju.

PEI 0 Glazirane pločice u ovoj klasi ne preporučuju se za korišćenje na podovima.

PEI 1 Prikladno za pokrivanje podnih površina u kojima se hoda isključivo u obući sa mekanim đonovima ili bosonog, bez nečistoća koje grebu podnu površinu (na primer stambena kupatila i spavaće sobe bez direktnog pristupa spolja).

PEI 2 Prikladno za pokrivanje podnih površina u kojima se hoda u mekanoj ili običnoj obući sa uobičajeno malim količinama nečistoće koja grebe površinu (na primer sobe i prostori za dnevni boravak u kućama i stanovima sa izuzetkom kuhinja, ulaza i prostora u kojima je veliki promet).

PEI 3 Prikladno za pokrivanje podnih površina gde se često hoda u običnoj obući sa malo nečistoće koja grebe pod (na primer stambene kuhinje, holovi, hodnici, balkoni, terase). Ne odnosi se na izuzetnu obuću, na primer čizme okovane ekserima.

PEI 4 Prikladno za podove tamo gde se odvija uobičajen promet sa nešto više nečistoće koja grebe pod (na primer ulazi, javne kuhinje, hoteli, izložbeni i prodajni prostori).

PEI 5 Prikladno za podove sa stalnim velikim prohodnim opterećenjem i prisutnom prljavštinom koja grebe (na primer javne površine kao što su trgovački centri, utrašnje aerodromske prostorije, hotelska predvorja i primena u industriji).

Ova klasifikacija važi za primenu pod uobičajenim uslovima.

Informacija o otpornosti podnih pločica prema habanju navedena je ispod slike podnih pločica.

SRPS ISO 10545-8 Određivanje linearnog termičkog širenja – Određuje se koeficijent linearnog termičkog širenja za opseg od sobne temperature do 100 °C. Vrednost pokazuje u kojoj meri će se postavljena pločica širiti usled temperaturnih promena. Ovaj podatak treba da se uzme u obzir prilikom određivanja debljine fuge između pločica.

SRPS ISO 10545-9 Određivanje otpornosti prema temperaturnom šoku – Pločica se izlaže nagloj promeni temperature i nakon toga se proverava pojava oštećenja.

SRPS ISO 10545-10 Određivanje širenja vlaženjem – Ovim standardom se utvrđuje metoda za određivanje širenja keramičkih pločica vlaženjem.

Podatak pomaže prilikom dimenzionisanja fuge između pločica.

SRPS ISO 10545-11 Određivanje otpornosti prema vlasavosti glaziranih pločica – Vršii se provera pojave pukotina na površini glazirane pločice nakon tretiranja sa parom na pritisku od 500 kPa i temperaturi od 159 °C, dva sata u autoklavu.

SRPS ISO 10545-12 Određivanje otpornosti prema mrazu – Po ovoj metodi pločice se izlažu smrzavanju i otapanju u temperaturnom opsegu od -5 °C do +5 °C , najmanje 100 ciklusa. Ovo ispitivanje simulira ponašanje proizvoda u spoljašnjim klimatskim uslovima.

SRPS ISO 10545-13 Određivanje otpornosti prema hemikalijama – Ovim ispitivanjem se utvrđuje otpornost pločica prema dejstvu hemikalija za domaćinstvo, soli u vodi bazena za plivanje, kiselina, baza i otpornost prema dejstvu olovke HB tvrdoće. U zavisnosti od vrste hemikalija i otpornosti pločice se dele u sledeće klase:

Hemikalije za domaćinstvo i soli u vodi bazena za plivanje:

GA bez vidljivih efekata

GB male promene u izgledu ili ako pločice nisu prošle test olovke HB tvrdoće

GC značajne promene

Kiseline i baze (malih koncentracija)

GLA bez vidljivih efekata

GLB male promene u izgledu ili ako pločice nisu prošle test olovke HB tvrdoće

GLC značajne promene

Kiseline i baze (velikih koncentracija)

GHA bez vidljivih efekata

GHB male promene u izgledu ili ako pločice nisu prošle test olovke HB tvrdoće

GHC značajne promene

SRPS ISO 10545-14 Određivanje otpornosti prema stvaranju mrlja – Vidna površina pločice se dovodi u kontakt sa sredstvom za stvaranje mrlja, nakon odstranjivanja vrši se klasifikacija. Klasifikacija se vrši od 5 do 1 u zavisnosti od lakoće uklanjanja mrlje, pri čemu se kod klase 5 najlakše uklanja mrlja.

Za veće podne površine, industrijske i komercijalne namene poželjno je da je koeficijent trenja viši od onih koji se koristi u kućama.

Nemački standard DIN 51130:2010-10 definiše postupak i služi za testiranje i klasificiranje anti kliznih svojstava podnih obloga koji su predviđeni za korišćenje u radnim prostorima i područjima gde je prisutna opasnost od klizanja. Prihvaćeni ugao se utvrđuje na podnoj oblozi premazanoj sa sredstvom za podmazivanje (ulje) a osoba koja sprovodi kontrolu sa kontrolnim cipelama kreće se napred - nazad po kontrolisanoj podnoj oblozi koja se počinje naginjati od horizontalnog stanja i nagib raste do prihvaćenog ugla tj. ugla pri kom kontrolor dostiže granicu sigurnog hodanja. Prihvaćeni ugao služi za ocenu stepena otpornosti na klizanje.

| PRIHVAĆENI UGAO | KLASA OTPORNOSTI NA KLIZANJE | PREPORUČUJE SE |
|------------------------|-------------------------------------|-----------------------------------|
| 6° do 10° | R 9 | Ulazi u kuće, dnevni boravak... |
| 10° do 19° | R 10 | Hodnici, prodavnice, radionice... |
| 19° do 27° | R 11 | Terase, balkoni... |
| 27° do 35° | R 12 | Stepeništa, gazišta u vrtu... |
| Preko 35° | R 13 | Oblasti sa specijalnim zahtevima |

.....

DIN 51097:02.80 Utvrđivanje karakteristika za sprečavanje klizavosti

U uslovima vlažnosti, na gazištima podnih obloga koje se koriste u kupatilu, svlačionicama, sanitarnim čvorovima i sličnim prostorijama, ocenjuju se karakteristike podnih obloga po ovom standardu.

Tokom izvođenja postupka kontinuirano i jednolično se nanosi tečnost na test podnu oblogu koja se počinje naginjati od horizontalnog stanja i nagib raste do prihvaćenog ugla tj.ugla pri kom kontrolor dostiže granicu sigurnog hodanja. Osoba koja sprovodi kontrolu kreće se napred - nazad po kontrolisanoj podnoj oblozi bosih nogu. U zavisnosnosti od postignutog ugla nagiba test obloge se mogu svrstati u sledeće grupe:

.....

| SREDNJA VREDNOST NAGIBA UGLA | KLASA OTPORNOSTI NA KLIZANJE | PREPORUČUJE SE |
|-------------------------------------|-------------------------------------|----------------------------------|
| ≥ 12° | A | Kupatila |
| ≥ 18° | B | Svlačionice, sanitarni čvor... |
| ≥ 24° | C | Oblasti sa specijalnim zahtevima |

Informacija o otpornosti podnih pločica prema klizanju navedena je pored slike podnih pločica, a odnosi se samo na one pločice koje zadovoljavaju klasu otpornosti na klizanje (na ulje ili vodu).

SRPS U.F2.011 Završni radovi u građevinarstvu – Izvođenje keramičarskih radova – Standard utvrđuje postupak za oblaganje zidova, podova keramičkim pločicama u unutrašnjosti objekta i spolja.

PREPORUKE PRILIKOM UGRADNJE

- Pre ugradnje zidne pločice treba potopiti u vodu radi boljeg prijanjanja za podlogu.
- Shodno standardu SRPS U.F2.011 pločice obavezno postaviti sa fugom. Minimalna fuga za zidne pločice je 3 mm, a za podne pločice je 4 mm.
- Podloga za postavljanje pločica treba da bude suva (ne sveže malterisana) i bez strukturnih pukotina.
- Prilikom kupovine pločica obavezno obratiti pažnju na oznaku kalibra i nijanse. U jednoj prostoriji postavljati isključivo pločice iste oznake kalibra i nijanse.
- Za pločice rustikalnog tipa karakteristična je razlika u nijansi. Pre postavljanja pločica preporučljivo je slaganje nekoliko m² kombinovanjem nijansi prema ukusu kupca.
- Ukoliko se pločice postavljaju „na smicanje“, pločice se mogu smicati na maksimalno 30% dužine. Smicanje na 50% (polovinu dužine) nije preporučljivo.

IDENTIFIKACIJA PROIZVODA NA KUTIJAMA I NA PALETAMA

U procesu automatskog pakovanja keramičke pločice se pakuju u kartonsku ambalažu na koju industrijski štampač štampa osnovne podatke identifikacije proizvoda.

U prvom redu štampa se: datum, identifikacioni broj klasera i ime proizvoda. U drugom redu štampa se: broj radnog naloga, šifra proizvoda, klasa proizvoda, nijansa proizvoda i kalibar odnosno dimenzija za podne pločice:

Svaka paleta gotovog proizvoda sadrži bar-cod, pomoću koga se pločice identifikuju.

ZIDNE PLOČICE - MONOPOROZA SRPS EN 14411, grupa B III

| OSOBIKA | METODA ISPITIVANJA | TOLERANCIJA | |
|--|--------------------|----------------------------|------------------------------------|
| | | SRPS EN 14411 | KK |
| Dužina i širina | SRPS ISO 10545-2 | ± 0,5 % | ± 0,3 % |
| Debljina | SRPS ISO 10545-2 | ± 10,0 % | ± 2,5 % |
| Odstupanje od pravog ugla | SRPS ISO 10545-2 | ± 0,5 % | ± 0,3 % |
| Ravnost stranica | SRPS ISO 10545-2 | ± 0,3 % | ± 0,2 % |
| Ravnost površine | SRPS ISO 10545-2 | + 0,5 %/- 0,3 % | + 0,25 % /- 0,1 % |
| Upijanje vode | SRPS ISO 10545-3 | > 10,00 % | > 14,00 % |
| Čvrstoća pri lomu | SRPS ISO 10545-4 | > 600 N | > 600 N |
| Modul loma pri savijanju | SRPS ISO 10545-4 | > 12 N/mm ² | > 15 N/mm ² |
| Otpornost prema habanju | SRPS ISO 10545-7 | | |
| Koeficijent linearnog termičkog širenja | SRPS ISO 10545-8 | Postoji metoda ispitivanja | 7×10 ⁻⁶ C ⁻¹ |
| Otpornost prema temperaturnom šoku | SRPS ISO 10545-9 | Postoji metoda ispitivanja | Odgovara |
| Otpornost prema vlasavosti | SRPS ISO 10545-11 | Zahteva se | Odgovara |
| Otpornost prema mrazu | SRPS ISO 10545-12 | | |
| Otpornost prema hemikalijama u domaćinstvu | SRPS ISO 10545-13 | Najmanje GB | GA |
| Otpornost prema stvaranju mrlja | SRPS ISO 10545-14 | Najmanja klasa 3 | Klasa 5 |

PODNE PLOČICE - MONOKOTURA SRPS EN 14411, grupa B Ia

| OSOBIKA | METODA ISPITIVANJA | TOLERANCIJA | |
|--|--------------------|--|------------------------------------|
| | | SRPS EN 14411 | KK |
| Dužina i širina | SRPS ISO 10545-2 | ± 0,5 % | ± 0,3 % |
| Debljina | SRPS ISO 10545-2 | ± 5,0 % | ± 2,5 % |
| Odstupanje od pravog ugla | SRPS ISO 10545-2 | ± 0,5 % | ± 0,3 % |
| Ravnost stranica | SRPS ISO 10545-2 | ± 0,5 % | ± 0,2 % |
| Ravnost površine | SRPS ISO 10545-2 | ± 0,5 % | + 0,2 / - 0,1 % |
| Kvalitet površine | SRPS ISO 10545-2 | min 95% bez vidljivog oštećenja | |
| Upijanje vode | SRPS ISO 10545-3 | < 0,5 % | < 0,3 % |
| Čvrstoća pri lomu | SRPS ISO 10545-4 | > 1300 N | > 1600 N |
| Modul loma pri savijanju | SRPS ISO 10545-4 | ≥ 35 N/mm ² | > 40 N/mm ² |
| Otpornost prema habanju | SRPS ISO 10545-7 | klasa habanja se deklariraju za svaki proizvod | |
| Koeficijent linearnog termičkog širenja | SRPS ISO 10545-8 | Postoji metoda ispitivanja | 7×10 ⁻⁶ C ⁻¹ |
| Otpornost prema temperaturnom šoku | SRPS ISO 10545-9 | Postoji metoda ispitivanja | Odgovara |
| Otpornost prema vlasavosti | SRPS ISO 10545-11 | Zahteva se | Odgovara |
| Otpornost prema mrazu | SRPS ISO 10545-12 | Zahteva se | Odgovara |
| Otpornost prema hemikalijama u domaćinstvu | SRPS ISO 10545-13 | Najmanje GB | GA |
| Otpornost prema stvaranju mrlja | SRPS ISO 10545-14 | Najmanje klasa 3 | Klasa 5 |

SPECIFIKACIJA PAKOVANJA PLOČICA I UKRASNE GALANTERIJE

PODNE PLOČICE GRUPE B Ia

| PAKOVANJE PODNIH PLOČICA | FORMAT | DEBLJINA PLOČICA (MM) | KOMADA PLOČICA U KUTIJI | M ² /KUT. | MASA KUTIJE (KG) | KOMADA KUT.NA PALETI | M ² /PAL. | MASA PALETE (KG) |
|--------------------------|---------|-----------------------|-------------------------|----------------------|------------------|----------------------|----------------------|------------------|
| | 33 x 33 | 8,0 | 9 | 0,98 | 17,19 | 68 | 66,64 | 1195,00 |
| | 45 x 45 | 8,5 | 5 | 1,01 | 19,00 | 66 | 66,66 | 1280,00 |
| | 30 x 60 | 9,0 | 6 | 1,08 | 21,66 | 48 | 51,84 | 1070,00 |
| | 15 x 60 | 9,0 | 11 | 0,99 | 19,36 | 56 | 55,44 | 1110,00 |
| | 20 x 80 | 9,2 | 6 | 0,96 | 19,92 | 54 | 51,84 | 1100,00 |
| | 60 x 60 | 9,2 | 3 | 1,08 | 22,32 | 40 | 43,20 | 920,00 |

REKTIFIKOVANE PLOČICE

| PAKOVANJE PODNIH PLOČICA | FORMAT | DEBLJINA PLOČICA (MM) | KOMADA PLOČICA U KUTIJI | M ² /KUT. | MASA KUTIJE (KG) | KOMADA KUT.NA PALETI | M ² /PAL. | MASA PALETE (KG) |
|--------------------------|-----------|-----------------------|-------------------------|----------------------|------------------|----------------------|----------------------|------------------|
| | 29,5 x 59 | 9,0 | 6 | 1,04 | 20,94 | 48 | 49,92 | 1035,00 |
| | 59 x 59 | 9,2 | 3 | 1,04 | 21,58 | 40 | 41,60 | 890,00 |
| | 19 x 79 | 9,2 | 6 | 0,90 | 18,69 | 54 | 48,60 | 1035,00 |

ZIDNE PLOČICE GRUPE B III

| PAKOVANJE ZIDNIH PLOČICA | FORMAT | DEBLJINA PLOČICA (MM) | KOMADA PLOČICA U KUTIJI | M ² /KUT. | MASA KUTIJE (KG) | KOMADA KUT.NA PALETI | M ² /PAL. | MASA PALETE (KG) |
|--------------------------|---------|-----------------------|-------------------------|----------------------|------------------|----------------------|----------------------|------------------|
| | 25 x 40 | 7,4 | 16 | 1,60 | 21,76 | 48 | 76,80 | 1070,00 |
| | 25 x 50 | 9,2 | 13 | 1,62 | 25,74 | 36 | 58,32 | 950,00 |
| | 20 x 60 | 9,2 | 13 | 1,56 | 24,83 | 44 | 68,64 | 1120,00 |

UKRASNA GALANTERIJA

| PAKOVANJE CENTRALNIH DEKORA I MOZAIKA | FORMAT | KOMADA U KUTIJI | MASA KUTIJE (KG) | KOMADA KUTIJA NA PALETI | MASA PALETE (KG) |
|---------------------------------------|----------|-----------------|------------------|-------------------------|------------------|
| | 2525M003 | 8 | 7,153 | 72 | 515,00 |
| | 2540C | 14 | 17,750 | 45 | 800,00 |
| | 2550C | 12 | 24,198 | 30 | 750,00 |
| | 5050 | 6 | 24,198 | 30 | 750,00 |
| | 2060C | 12 | 22,000 | 32 | 704,00 ± 10% |

| PAKOVANJE LISTELA | FORMAT | KOMADA U KUTIJI | MASA KUTIJE (KG) | KOMADA KUTIJA NA PALETI | MASA PALETE (KG) |
|-------------------|--------|-----------------|------------------|-------------------------|------------------|
| | 325L | 42 | 4,9 | 88 | 450,00 |
| | 325L | 56 | 6,5 | 77 | 520,00 |
| | 425L | 28 | 4,7 | 88 | 440,00 |
| | 525L | 28 | 5,3 | 77 | 430,00 |
| | 540L | 28 | 7,7 | 56 | 450,00 |
| | 625L | 28 | 6,5 | 77 | 525,00 |
| | 640L | 28 | 9,8 | 56 | 570,00 |
| | 725L | 14 | 4,1 | 88 | 380,00 |
| | 740L | 14 | 5,5 | 56 | 330,00 |
| | 825L | 14 | 4,7 | 88 | 430,00 |
| | 450L | 22 | 7,3 | 60 | 460,00 |
| | 550L | 11 | 4,5 | 60 | 290,00 |
| | 650L | 11 | 5,4 | 60 | 340,00 |
| | 750L | 11 | 6,6 | 60 | 415,00 |
| | 850L | 11 | 7,3 | 60 | 455,00 |
| | 560L | 11 | 5,4 | 48 | 259,00 ± 10% |
| | 660L | 11 | 6,5 | 48 | 312,00 ± 10% |
| | 760L | 11 | 7,9 | 48 | 380,00 ± 10% |
| | 860L | 11 | 8,8 | 48 | 422,00 ± 10% |

TECHNICAL CHARACTERISTICS

.....

„Keramika Kanjiža“ doo from Kanjiža produces dry pressed floor and wall ceramic tiles (so-called monocuttura and monoporosa), as well as decorative accessories. The floor tiles are frost resistant, suitable for installation outside. Our ceramic tiles, in all their segments, meet the requirements of the harmonized European standard SRPS EN 14411.

STANDARDS

Since December 2005, the standard SRPS EN 14411 applies, published with the permission of the European Committee for Standardization CEN. This standard is an identical international standard EN 14411 which is compulsorily applied in all member states of the European Union. The CE-mark is a symbol of product conformity, developed in accordance with the harmonized standard that meets the important requirements of the Construction Products Directive.

SRPS EN 14411 Ceramic tiles – Definition, classification, characteristics and designation – Defines terms and determines classifications, characteristics and requirements for designation of ceramic tiles with the best commercial quality (first class).

According to the standard, the ceramic tiles are classified into groups according to the manner of production and water absorption.

Classification according to the manner of production:

Group A Extruded ceramic tiles

Group B Dry pressed tiles

Classification according to water absorption:

Ia Water absorption less than 0,5%

Ib Water absorption from 0,5 to 3%

IIa Water absorption from 3 to 6%

IIb Water absorption from 6 to 10%

III Water absorption more than 10%

Classification according to the nature of the visible surface:

Glazed (GL)

Unglazed (UGL)

The products of “Keramika Kanjiža” are divided into the following groups:

Floor tiles Group B Ia

Wall tiles Group B III

Testing methods used for determination of the product characteristics are described in the standards SRPS ISO 10545.

SRPS ISO 10545-1 Sampling and basis for acceptance – This standard determines the number of samples that should be checked from the series and a maximal number of allowed mistakes.

SRPS ISO 10545-2 Determination of dimensions and quality of visible surface – This standard establishes a method for determining the measurement characteristics (length, width, thickness, flatness of sides, deviation for a right angle, and flatness of the surface) and quality of the surface of ceramic tiles.

SRPS ISO 10545-3 Determination of water absorption, apparent porosity, apparent relative density and bulk density – This testing establishes a method for determination of water absorption and apparent porosity of ceramic tiles.

SRPS ISO 10545-4 Determination of modulus of rupture and fracture strength – Establishes a testing method for determining the fracture strength. Obtained data indicate the load that the tile can bear.

SRPS ISO 10545-7 Determination of surface abrasion resistance of glazed tiles - PEI classification – The glaze resistance to surface abrasion is being determined. The procedure is performed by rotation of assets for abrasion and assessment of the abrasion effect, by visual comparison of tiles exposed to abrasion and tiles which were not exposed to abrasion. The product assessment is performed from 0 to 5, depending on the speed of rotation tools and occurrence of damages (5 is the highest class of resistance of glazed tiles according to the surface abrasion).

PEI – classification of glazed floor tiles in relation to their abrasion resistance

PEI 0 Glazed tiles in this class are not recommended for application on floors.

PEI 1 Appropriate for covering floor surfaces where people walk only in shoes with soft soles or barefoot, without dirt which scratches the floor surface (for example, residential bathrooms and bedrooms without direct access from outside).

PEI 2 Appropriate for covering floor surfaces where people walk in soft or plain shoes, usually with small quantities of dirt which scratches the surface (for example, rooms and living rooms in houses and apartments, with the exception of the kitchen, the doorway and crowded rooms).

PEI 3 Appropriate for covering floor surfaces where people often walk in plain shoes, with little dirt which scratches the floor (for example, residential kitchens, halls, corridors, balconies, terraces). This does not refer to exceptional footwear, for example – studded boots.

PEI 4 Appropriate for floors with normal movement of people with slightly more dirt which scratches the floor (for example entrances, public kitches, hotels, exhibition and retail space).

PEI 5 Appropriate for floors with constant great natural load and presence of dirt which scratches (for example, public surfaces such as commercial centers, airport interior rooms, hotel lobbies and application in industry).

This classification is valid for application in usual conditions.

The information about abrasive resistance of floor tiles is indicated next to the figures of floor tiles.

SRPS ISO 10545-8 Determination of linear thermal expansion – The coefficient of linear thermal expansion is being determined for a range of room temperature up to 100 °C. The value indicates the extent to which the placed tile will expand due to temperature changes. This information should be taken into consideration during the determination of fugue thickness between the tiles.

SRPS ISO 10545-9 Determination of thermal shock resistance – The tiles are exposed to abrupt temperature changes and afterwards the occurrence of damages is being checked.

SRPS ISO 10545-10 Determination of moisture expansion – This standard establishes a method for determination of moisture expansion of ceramic tiles. The data help to determine the dimension between tiles.

SRPS ISO 10545-11 Determination of crazing resistance of glazed surfaces – Occurrence of cracks on the surface of glazed tiles is performed after treating them with compressed stream at a pressure of 500 kPa and temperature of 159 °C, for two hours in an autoclave.

SRPS ISO 10545-12 Determination of frost resistance – According to this method, the tiles are exposed to freezing and thawing within a temperature range from -5 °C to +5 °C, for at least 100 cycles. This testing simulates the prodcut behavior in external climate conditions.

SRPS ISO 10545-13 Determination of resistance to chemicals – This testing determines the tiles’ resistance to the effect of household chemicals, salts in the water of a swimming-pool, acid, base and resistance to the effect of a ‘pencil with HB hardness’. Depending on the type of chemicals and resistance of tiles, they are divided in the following classes:

Household chemicals and salts in the water of a swimming-pool

GA with no visible effects

GB small changes in the appearance or if the tiles did not pass the testing with a ‘pencil with HB hardness’

GC significant changes

Acids and bases (low concentrations)

GLA with no visible effects

GLB small changes in the appearance or if the tiles did not pass the testing with a ‘pencil with HB hardness’

GLC significant changes

Acids and bases (high concentrations)

GHA with no visible effects

GHB small changes in the appearance or if the tiles did not pass the testing with a ‘pencil with HB hardness’

GHC significant changes

SRPS ISO 10545-14 Determination of stain resistance – The visible surface of the tiles is exposed to contact with assets that create stains, and classification is performed after removal. The classification is performed from 5 to 1 depending on the ease of removing the stains, whereupon the stains are most easily removed at class 5.

DIN 51130:2004-06 Determination of anti-slip properties for floor tiles

For bigger floor surfaces, industrial and commercial purposes, it is desirable that the friction coefficient is higher than the one used in houses. The German standard DIN 51130:2010-10 defines the procedure and serves for testing and classification of anti-slip properties of floor coverings which have been stipulated for use in working rooms and areas where danger of slipping exists. The accepted angle is determined on a floor coating with applied lubricated asset (oil) and the person who performs control with control shoes moves forward-backward on the floor coating which is being controlled and which starts to tilt from its horizontal state and the inclination increases up to an accepted angle, i.e. an angle when the controller reaches the boundary of safe walking. The accepted angle is used for assessment of the degree of slip resistance.

| ACCEPTED ANGLE: | SLIP RESISTANCE CLASS: | RECOMMENDED IN: |
|-----------------|------------------------|---------------------------------|
| 6° do 10° | R 9 | House entrances... |
| 10° do 19° | R 10 | Shops,workshops... |
| 19° do 27° | R 11 | Kitchens, laundry rooms... |
| 27° do 35° | R 12 | Great kitchens, dairies... |
| Over 35° | R 13 | Areas with special requirements |

DIN 51097:02.80 Determination of characteristics for prevention of slips

The characteristics of floor coatings according to this standard are assessed in conditions of moisture, on the treads of floor coverings which are used in bathrooms, changing rooms, toilets and similar rooms.

During the execution of the procedure, a liquid is continuously and uniformly applied for testing the floor covering which will start to tilt from its horizontal position and the inclination will grow up to an accepted angle, i.e. an angle when the controller reaches the boundary of safe walking. The person who performs control moves forward-backward on the floor coating which is being controlled, barefoot. Depending on the achieved inclination angle, the tested coverings could be classified in the following groups:

| MEAN VALUE OF ANGLE: | SLIP RESISTANCE CLASS: | RECOMMENDED IN: |
|----------------------|------------------------|---------------------------------|
| ≥ 12° | A | Bathrooms... |
| ≥ 18° | B | Changing rooms, toilet... |
| ≥ 24° | C | Areas with special requirements |

The information about slip resistance of floor tiles is indicated next to the figures of floor tiles. Refers only to tiles that meet the slip resistance class (oil or water).

SRPS U.F2.011 Finishing works in structural engineering – Execution of ceramic works – The standard determines a procedure for wall and floor cladding with ceramic tiles inside of premises, as well as outside.

RECOMMENDATIONS DURING INSTALLATION

- Before installing wall tiles, they need to be immersed in water for better adhesion with the substrate.
- According to the standard SRPS U.F2.011, the tiles must compulsorily be placed with a fugue. The minimal fugue for wall tiles is 3 mm, and for floor tiles it is 4 mm.
- The substrate for placing the tiles should be dry (not freshly plastered) and without structural cracks.
- When buying the tiles, you must compulsorily pay attention to the designation of the caliber and the shade. Tiles with the same designations of caliber and shade should be put exceptionally in the same room.
- For a rustic type of tiles, the difference in the shade is a characteristic. Before placing the tiles, it is recommendable to match few m² by combining the shades according to the taste of the customer.
- When laying tiles with offset, the recommendation is that maximum offset is 1/3rd of a tile (33%). Offset 50% is not recommended.

IDENTIFICATION OF PRODUCTS ON BOXES AND ON PALLETS

In the process of automatic packaging, the ceramic tiles are packed in a cardboard boxes in which the industrial printer prints the basic data for identifying the product.

The first printed line contains: date, identification number of the classifier and product name. The second printed line contains: number of work order, product code, product class, product shade and caliber, that is, dimension of the floor tiles:

Each palette of finished product contains a barcode, which helps to identify the tiles.

WALL TILES - MONOPOROSA SRPS EN 14411, group B III

| TECHNICAL CHARACTERISTICS | NORMS | REQUIRED STANDARDS | |
|--|-------------------|------------------------|------------------------------------|
| | | SRPS EN 14411 | KK |
| Length and width | SRPS ISO 10545-2 | ± 0,5 % | ± 0,3 % |
| Thickness | SRPS ISO 10545-2 | ± 10,0 % | ± 2,5 % |
| Rectangularity | SRPS ISO 10545-2 | ± 0,5 % | ± 0,3 % |
| Straightness of sides | SRPS ISO 10545-2 | ± 0,3 % | ± 0,2 % |
| Surface flatness | SRPS ISO 10545-2 | + 0,5 %/- 0,3 % | + 0,25 % /- 0,1 % |
| Water absorption | SRPS ISO 10545-3 | > 10,00 % | > 14,00 % |
| Breaking strength | SRPS ISO 10545-4 | > 600 N | > 600 N |
| Modulus of rupture (bending strength) | SRPS ISO 10545-4 | > 12 N/mm ² | > 15 N/mm ² |
| Wear resistance | SRPS ISO 10545-7 | | |
| Coefficient of linear thermal expansion | SRPS ISO 10545-8 | Testing method exists | 7×10 ⁻⁶ C ⁻¹ |
| Resistance to thermal shock | SRPS ISO 10545-9 | Testing method exists | Conforms |
| Crazing resistance | SRPS ISO 10545-11 | Required | Conforms |
| Frost resistance | SRPS ISO 10545-12 | | |
| Resistance to chemical products for domestic use | SRPS ISO 10545-13 | Minimum GB | GA |
| Resistance to stains | SRPS ISO 10545-14 | Minimum Class 3 | Class 5 |

FLOOR TILES - MONOCOTTURA SRPS EN 14411, group B Ia

| TECHNICAL CHARACTERISTICS | NORMS | REQUIRED STANDARDS | |
|--|-------------------|--|------------------------------------|
| | | SRPS EN 14411 | KK |
| Length and width | SRPS ISO 10545-2 | ± 0,5 % | ± 0,3 % |
| Thickness | SRPS ISO 10545-2 | ± 5,0 % | ± 2,5 % |
| Rectangularity | SRPS ISO 10545-2 | ± 0,5 % | ± 0,3 % |
| Straightness of sides | SRPS ISO 10545-2 | ± 0,5 % | ± 0,2 % |
| Surface flatness | SRPS ISO 10545-2 | ± 0,5 % | + 0,2 / - 0,1 % |
| Appearance | SRPS ISO 10545-2 | min. 95% tiles with no visible defects | |
| Water absorption | SRPS ISO 10545-3 | < 0,5 % | < 0,3 % |
| Breaking strength | SRPS ISO 10545-4 | > 1300 N | > 1600 N |
| Modulus of rupture (bending strength) | SRPS ISO 10545-4 | ≥ 35 N/mm ² | > 40 N/mm ² |
| Wear resistance | SRPS ISO 10545-7 | Class of wear resistance is declared for every product | |
| Coefficient of linear thermal expansion | SRPS ISO 10545-8 | Testing method exists | 7×10 ⁻⁶ C ⁻¹ |
| Resistance to thermal shock | SRPS ISO 10545-9 | Testing method exists | Conforms |
| Frost resistance | SRPS ISO 10545-11 | Required | Conforms |
| Crazing resistance | SRPS ISO 10545-12 | Required | Conforms |
| Resistance to chemical products for domestic use | SRPS ISO 10545-13 | Minimum GB | GA |
| Resistance to stains | SRPS ISO 10545-14 | Minimum Class 3 | Class 5 |

CONDITIONS OF TILE AND DECOR PACKAGINGS

FLOOR TILES GROUP B Ia

| PACKAGING OF FLOOR TILES | FORMAT | THICKNESS OF TILE (MM) | TILE/ BOX | M ² / BOX | WEIGHT OF BOX (KG) | BOX/ PALLET | M ² / PALLET | WEIGHT OF PALL. (KG) |
|--------------------------|---------|------------------------|-----------|----------------------|--------------------|-------------|-------------------------|----------------------|
| | 33 x 33 | 8.0 | 9 | 0.98 | 17.19 | 68 | 66.64 | 1195.00 |
| | 45 x 45 | 8.5 | 5 | 1.01 | 19.00 | 66 | 66.66 | 1280.00 |
| | 30 x 60 | 9.0 | 6 | 1.08 | 21.66 | 48 | 51.84 | 1070.00 |
| | 15 x 60 | 9.0 | 11 | 0.99 | 19.36 | 56 | 55.44 | 1110.00 |
| | 20 x 80 | 9.2 | 6 | 0.96 | 19.92 | 54 | 51.84 | 1100.00 |
| | 60 x 60 | 9.2 | 3 | 1.08 | 22.32 | 40 | 43.20 | 920.00 |

| PACKAGING OF WALL TILES | FORMAT | THICKNESS OF TILE (MM) | TILE/ BOX | M ² / BOX | WEIGHT OF BOX (KG) | BOX/ PALLET | M ² / PALLET | WEIGHT OF PALL. (KG) |
|-------------------------|-----------|------------------------|-----------|----------------------|--------------------|-------------|-------------------------|----------------------|
| | 29.5 x 59 | 9.0 | 6 | 1.04 | 20.94 | 48 | 49.92 | 1035.00 |
| | 59 x 59 | 9.2 | 3 | 1.04 | 21.58 | 40 | 41.60 | 890.00 |
| | 19 x 79 | 9.2 | 6 | 0.90 | 18.69 | 54 | 48.60 | 1035.00 |

WALL TILES GROUP B III

| PACKAGING OF WALL TILES | FORMAT | THICKNESS OF TILE (MM) | TILE/ BOX | M ² / BOX | WEIGHT OF BOX (KG) | BOX/ PALLET | M ² / PALLET | WEIGHT OF PALL. (KG) |
|-------------------------|---------|------------------------|-----------|----------------------|--------------------|-------------|-------------------------|----------------------|
| | 25 x 40 | 7.4 | 16 | 1.60 | 21.76 | 48 | 76.80 | 1070.00 |
| | 25 x 50 | 9.2 | 13 | 1.62 | 25.74 | 36 | 58.32 | 950.00 |
| | 20 x 60 | 9.2 | 13 | 1.56 | 24.83 | 44 | 68.64 | 1120.00 |

CERAMIC DECORS

| PACKAGING OF CENTRAL DECORS | FORMAT | TILE/ BOX | WEIGHT OF BOX (KG) | BOX/PALLET | WEIGHT OF PALLET (KG) |
|-----------------------------|----------|-----------|--------------------|------------|-----------------------|
| | 2525M003 | 8 | 7.153 | 72 | 515.00 |
| | 2540C | 14 | 17.750 | 45 | 800.00 |
| | 2550C | 12 | 24.198 | 30 | 750.00 |
| | 5050 | 6 | 24.198 | 30 | 750.00 |
| | 2060C | 12 | 22.000 | 32 | 704.00 ± 10% |

| PACKAGING OF DECORS | FORMAT | TILE/ BOX | WEIGHT OF BOX (KG) | BOX/PALLET | WEIGHT OF PALLET (KG) |
|---------------------|--------|-----------|--------------------|------------|-----------------------|
| | 325L | 42 | 4.9 | 88 | 450.00 |
| | 325L | 56 | 6.5 | 77 | 520.00 |
| | 425L | 28 | 4.7 | 88 | 440.00 |
| | 525L | 28 | 5.3 | 77 | 430.00 |
| | 540L | 28 | 7.7 | 56 | 450.00 |
| | 625L | 28 | 6.5 | 77 | 525.00 |
| | 640L | 28 | 9.8 | 56 | 570.00 |
| | 725L | 14 | 4.1 | 88 | 380.00 |
| | 740L | 14 | 5.5 | 56 | 330.00 |
| | 825L | 14 | 4.7 | 88 | 430.00 |
| | 450L | 22 | 7.3 | 60 | 460.00 |
| | 550L | 11 | 4.5 | 60 | 290.00 |
| | 650L | 11 | 5.4 | 60 | 340.00 |
| | 750L | 11 | 6.6 | 60 | 415.00 |
| | 850L | 11 | 7.3 | 60 | 455.00 |
| | 560L | 11 | 5.4 | 48 | 259.00 ± 10% |
| | 660L | 11 | 6.5 | 48 | 312.00 ± 10% |
| | 760L | 11 | 7.9 | 48 | 380.00 ± 10% |
| | 860L | 11 | 8.8 | 48 | 422.00 ± 10% |

OBJAŠNJENJE SIMBOLA / SYMBOL EXPLANATION



Zidne pločice
Wall tiles



Otpornost na niske temperature
Low temperature resistance



Otpornost na habanje
Resistance to abrasion



Podne pločice
Floor tiles



Otpornost na hemikalije u domaćinstvu
Resistance to household chemicals



Otpornost na mrlje
Stain resistance



Mat površina
Matte surface



Protivkliznost površine (voda)
Anti-slip (water)



Broj lica
Number of faces



Sjajna površina
Glossy surface



Protivkliznost površine (ulje)
Anti-slip (oil)



Sečeni mozaik
Cutted mosaic



Horgoški put bb.
24420 Kanjiža / Srbija
+ 381 24 874 211
+ 381 24 873 344
keramikakanjiza.com